1955 NOVEMBER 17th Town Crier 36th Anniversary 1991

Town Crier

Wilmington edition 50¢

- Wilmington

36TH YEAR NO 46 (508) 658-2346 PUB. NO. 635-340 WILMINGTON, MASS, NOVEMBER 13, 1991
Copyright 1991 Wilmington News Co., Inc.
32 PAGES PLUS SUPPLEMENTS

C6 40 920101
WILMINGTON PUB LIBRAR
MIDDLESEX AVE
WILMINGTON MA 01887

Meeting to decide fate of Northeast sewer project

The Wilmington selectmen and water and sewer commissioners set a 5 p.m. emergency meeting on Wednesday, reportedly to take a vote on whether to proceed with the proposed Northeast Interceptor Sewer. The very nature of the question indicated a strong possibility that the project is dead.

The $6 million sewer project had been approved at the annual town meeting in April. When the plans for the sewer went before the Conservation Commission, however, some residents registered objection to the proposal.

Selectmen recently agreed to put the matter to another town meeting vote in a special town meeting to be held on December 16.

Last week, the state Dept. of Environmental Protection denied the town's application for a waiver from having to go through a full environmental review, a process which would take nearly a year. The decision affects the timing of the project, and ultimately, its feasibility.

Impact report required for sewer

by Arlene Surprenant

An Environmental Impact Report is being required on the Northeast Interceptor Sewer project because proposed work to lay the 7.25 mile trunk line will alter more than one acre of land subject to the Wetlands Protection Act. Wilmington Water and Sewer Commissioners had requested a waiver from the EIR. That request was denied.

Following a public meeting with town officials on October 28, MEPA (Massachusetts Environmental Policy Act) officials decided an EIR was needed on the project. MEPA Secretary Susan Tierney notified the town of her agency's decision in an ENF (Environmental Notification Form) Certificate dated November 7. According to one local official, the preparation of the report could delay the project up to 12 months and increase the cost to the town.

Tierney explained in her opening paragraphs there would be a large impact to areas falling under the Wetlands Protection Act. These areas include two acres of bordering vegetated wetlands, 3,000 linear feet of bank, and 5,400 square feet of land under water. In addition, the project covers land within Zone II of several public wells and the headwaters of the Ipswich River and crosses open space and conservation land. Tierney also pointed out 2,000 cubic yards of soil contaminated with TPH and copper from Textron on Lowell Street will require disposal under the state's hazardous waste regulations.

In the ENF Certificate, the secretary wrote that "neither the evaluation of wetlands impacts nor the discussion of mitigation are complete." She goes on to point out that "the proponent has left far too many environmental decisions to the responsibility of the contractor."

Water and sewer commissioners are being asked to address the following in the EIR: alternative routes and their environmental acceptability; the development of a full mitigation plan to minimize impacts and show replication for disturbed areas; plans for excavating and disposing of hazardous waste by Textron's property; identification and mitigation of all open space and conservation land; an evaluation of the MWRA's ability to handle the extra capacity from the sewer line; and a more complete project description including the remaining elements in the town's Master Sewer Plan.

At the insistence of concerned residents, the town is taking a second look at the sewer project at December's upcoming special town meeting. Residents at three public hearings questioned the need for the new line and the cost of sewer betterments in today's tight fiscal climate. Sewer commissioners and engineers from Fay, Spofford, and Thorndike maintain with several monetary gifts from local industries and the good bidding climate in town, the time is right to install the new line. The sewer main is expected to provide future aquifer protection for the town.

Veterans Day

Cold, wet weather did not stop Wilmington's veterans from gathering on the Common for traditional Veterans' Day ceremonies on Monday, the 11th day of the 11th month at the 11th hour. Shown here is the Color Guard of the Marine Corps League.

Engineering firm has lead but no decision on Route 38 plans

by Arlene Surprenant

Members of the Wilmington Redevelopment Authority stopped short Tuesday from officially giving the nod to Fay, Spofford, and Thorndike (FST) to design roadway improvements along the Route 38 corridor from Middlesex Avenue to the Tewksbury town line. Members directed Executive Director Michael Matt to invite FST officials to come to their November 21 meeting with a contract. The board will take an official vote at that time.

Fay, Spofford, and Thorndike was one of five firms to submit bids on the traffic project. FST representatives as well as officials from a second firm, Bruce Campbell and Associates, were invited to a special meeting Tuesday to present their proposals and explain if they would consider a jug handle option to improve left turn traffic onto Route 129 (Richmond Street). Both said they would look at the jug handle alternative at no extra cost. FST's bid for the entire scope of work, including a conceptual plan, traffic counts, and meetings with town boards, was $23,233. Bruce Campbell submitted a $16,500 bid for the work. The top bid submitted was $55,000.

On Tuesday the two companies outlined several options to alleviate congestion ranging from the creation of four traffic lanes to the creation of three lanes with one dual left turn lane. The four-lane option, while considered the best traffic wise, was seen as having the most impact on abuttors. Bruce Campbell's Project Manager Gultekin Sultan said the four-lane plan would require taking a five foot strip of land on each side of Route 38.

Matt recommended the board go with Fay, Spofford, and Thorndike because the company spent more time putting the proposal together and went beyond what was asked of them.

"They just took a more in-depth look at the problem," said Matt.

Other members agreed, Vaughn Surprenant said he was leaning toward FST because they were looking at impacts beyond the Route 38 corridor.

"I also like a new fresh approach," he added.

Chairman Carl Backman said he liked the way FST broke up the commercial area into two specific sections, labeled the South Section from Middlesex to the Wilmington Plaza above Clark Street and the North Section to Route 129. In their proposal FST engineers said they would concentrate on the triangle between Clark Street, Middlesex Avenue, and Route 38 and on cut-through traffic to Route 62. Like Bruce Campbell, they also proposed a driveway relocation to create a signalized intersection by the entrances to Wilmington Plaza and Wilmington Ford.

Authority members Charles Gilbert and Pat Duggan said they liked the fact that FST favored staying within the existing right of way. This would avoid too many land takings, they said.

FST Principal Planner Ed Hollingshead had assured the board, "what we're trying to do here is make the maximum improvements we can and stay within the right of way."

Vice President Edward Welch estimated work on the design and traffic counts could be finished by February, a public meeting could be held in May, and the plan could be turned over to the State Department of Public Works in July or August. The goal of the redevelopment authority is to get the project on the state's five year plan so that state and federal funds will be earmarked for the construction phase.

Couple acquitted of liquor serving charge

A Wilmington couple has been acquitted in Woburn District Court on charges of providing liquor to minors. The charges against Liliana and Arcangelo DeCenzo stemmed from an incident at the Wilmington High School senior prom in June, at which their son Davide became ill.

School officials implemented the drug and alcohol policy, and suspended Davide from school activities, which meant that he could not participate in the convocation and graduation that weekend.

Liliana DiCenzo went to the U.S. District Court in Boston and obtained an injunction, requiring that Davide be allowed to graduate with his class. He and three classmates who had also allegedly been drinking were allowed to take part in the ceremonies.

The Wilmington Police Dept. followed up on the case, and charged Davide's parents with providing him and his friends with alcoholic beverages prior to the prom.

The case went to court last week. According to Sgt. Robert Spencer, the testimony indicated that the youths had indeed been drinking.

The decision, though, hinged on the wording of the law, which had no prior cases on which to base a decision. Judge Louis Gonella ruled that the law applied to commercial license holders delivering liquor to minors, but not to parents serving liquor in their own home. In a directed verdict, he found the defendants not guilty.

Court rules that firm, not man should face dumping charge

by Arlene Surprenant

The owner of a local construction company was found not guilty Friday of violating state statutes covering the operation of a dump-site and landfill. Coleman McDonough of C.P. McDonough Construction Corp. Inc. was freed at Woburn District Court because his company was not named in the charges which were filed in court last summer.

According to Health Director Greg Erickson, the Wilmington Board of Health had taken McDonough to court for failing to abate a nuisance at his Ainsworth Road property and for filling land there without a site assignment from the board. Erickson said he also notified the Department of Environmental Protection he found spilled oil on site. In turn, the state requested information and has listed the property as a location to be investigated.

When McDonough failed to appear in court, a warrant was issued for his arrest in August. McDonough was arrested in October by Wilmington police when Erickson noticed him in Town Hall. He was brought to trial last week.

McDonough was released because of the wording of the complaint. Erickson told this paper the original complaint with evidence was filed against the construction company. However, because a court clerk said he needed a name on the document, the complaint was redrawn with McDonough as the defendant.

"The court instructed me to change it. He (McDonough) was found not guilty because the corporation was not named," Erickson told this paper, adding, "I did what I was told to do."

The director said he was informed by a judge that the town has a good case against the corporation. At the present time, Town Counsel Alan Altman is looking into the town's options. Erickson said, since there would be no double jeopardy, Wilmington intends to refile against C.P. McDonough Construction Corp. Inc.

Warrant has five articles

by Arlene Surprenant

At least five articles will be on the December 16 special town meeting warrant. Three of the articles were submitted by residents before the November 12 deadline. Two are being presented by the town. Other articles could come before selectmen for inclusion on the warrant.

Two articles have to do with the Northeast Interceptor Sewer Project approved at the April 27 town meeting. Selectmen are having an article drawn up by Town Counsel to reconsider the project. A second article, authored by Henry Sullivan, asks voters to rescind the authorization for a $7,000,000 bond issue for the project. According to Sullivan, his intent is to stop the whole project for several reasons. Sullivan told this paper he felt information had been poorly disseminated, there wasn't complete agreement on the need for the new trunk line, and the financial aspect is "a horror; an expense that's not needed."

The town manager has submitted an article to address a $416,869 deficit in the current budget. The remaining shortfall of $532,636 was deferred to next year.

Jim Castellano resubmitted a previous article to rezone two parcels on Hopkins Street from R60 to R20. At a prior town meeting, Castellano sponsored an article asking voters to rezone the land to R10. The article, according to Town Clerk Patty Ward, was withdrawn.

A fifth article asks voters to remove restrictions and a scenic easement contained in a deed issued to Mary DelNinno. The deed covers property located westerly of Union Street (Pond Street) and easterly by Silver Lake.

UPTOWN DELI
Bakery & Catering
NOW HAS
PIZZA
Large Cheese.$4.99
Each Topping .....75¢
INTRODUCTORY OFFER: FREE SLICE with this ad
Thurs 4 p.m. - 9 p.m.; Fri 12 p.m. - 9 p.m.; Sat 12 p.m. - 9 p.m.
UPTOWN DELI
363 Middlesex Ave., Rt 62, Wilmington
Telephone (508) 658-0099 Fax (508) 658-2066

851-8100 657-7389
WING'S USED AUTO & TRUCK PARTS
1628 Shawsheen St., Tewksbury
JUNK CARS & TRUCKS
WANTED $$$$$
Up to $60
for complete Full Size Cars
After 12 years the Little Guy from Wilmington gets Bigger!

Septic Tanks & Cesspools
Cleaned & Pumped
Repair & Installation
Enzyme Treatment
RAY LEPORE
658-9831 658-2223

We Do The Best Job!
For The Best Price!
$10.00 OFF
with this ad
BEST SEWER SERVICE
Pipes Cleaned
Tanks Pumped
Hand Digging
657-4069

PAINT - WELL
services
Quality painting, guaranteed
Interior Exterior
Let us make your home a delightful setting for all your gatherings or pleasant relaxation.
Choose from over 800 colors of quality paint. Our excellent service coupled with the confidence of our customer satisfaction guarantee make us the right choice
Simply call Tom Welling, today, for your FREE interior estimate.
657-7990
member: Wilmington Chamber of Commerce

Established - 1935
CUTTER & CUTTER
Attorneys - at - Law
Evening and weekend appointments available
Attorney Simon Cutter, Senior Partners says
"There is No Substitute for Years of Experience"
WILLS DIVORCE CRIMINAL DEFENSE
$50. Very Reasonable Affordable
•Automobile Accident Claims
•Personal Injury Claims
•Workmens Compensation Claims
•No charge unless successful
•Free consultation on the above
Real Estate
Probate of Estates
Adoption
Trusts
Financial advice
Wilmington - 43 Church St. 658-2277
Boston 31 Milk St. 617-482-0132

Autumn chores

The chore of gathering leaves was a cooperative effort on Hopkins Street on Saturday morning. While Dad (Adam Heard) directed them, Ben Heard and Devon Sullivan picked up the leaves on a tarp. Ben's sister Becca is at right.

ConCom set to OK building project

by Arlene Surprenant

Two homes will soon be developed by Silver Lake off Lake Street once the Wilmington Conservation Commission issues an order of conditions on the proposed projects. The order is expected to be issued to owner Edward White on November 20.

Commissioners were told Wednesday that White is being forced to develop two of his four lots for financial reasons. He told the board he originally approached the town to buy the lots but the town couldn't afford his price. The lots were appraised at $600,000 about three years ago. White said more than once that he would prefer to keep the view of the lake intact.

Commissioners said they too prefer to keep open space, especially by the lake.

"This really bothers me," said Commissioner Bill MacKinnon who pointed out developing the property goes against the town's wish to preserve open space.

Others were concerned about the proximity to the shoreline. The homes will be built about 54 feet away from the lake. Chairman Dennis Poltrino noted this was a "highly sensitive area" and precautions must be taken.

"I'm concerned with the whole project," he said.

"All of us would rather not see this site developed, but it's not in our power to prevent it," Gary Mercer said.

During the hearing there was some discussion of turning one of the homes on the plan to get a better view of the lake. The board said they needed to know exactly how the home would be laid out before an order is forthcoming. Proponents agreed to keep the plan intact.

White was told construction could get underway by early December.

letters to the editor

Dear Larz:

I'm writing regarding Kevin Sowyrda's article in last week's Town Crier. The article bothered me for a lot of reasons. First, I would like to put one point in proper perspective. Mr. Sowyrda repeatedly mentioned that teachers work 182 days. That doesn't sound like much compared to 365 days in a year. However, let's figure this: 52 weeks times five workdays per week is 260 days. Subtract from that 11 holidays is 249 workdays. I don't have much seniority in my job, and I get three weeks vacation, so that's probably a low estimate of vacation time. Subtract that and now we have 234 days. This makes a big difference. If the average worker works 234 days a year, 182 isn't such a glaring difference.

Secondly, the thing that really distresses me about Mr. Sowyrda's column is the bad light it casts on all teachers. Maybe the union executives in Wilmington didn't serve their membership as well as they could have in this layoff incident last year, but to criticize all Wilmington teachers for this is really unfair.

My children have told me of some of the outstanding things some of their teachers have done to show how much they care. There is one teacher at the high school who has repeatedly told her class to call her, even at home, if they need help. If they're out with friends who are drinking, and don't want to get in the car with a slightly drunk driver, just call her - anytime - she'll come and drive them home. That's only one example, there are many others, and I'm sure other parents have even more. We all know that there are good and bad in every line of work. Teaching was once thought of as a very honorable profession. It has really taken a beating in recent years. I don't fully understand why. Teaching is a job that requires extensive training. It's rarely a half a day, half a year job. When my husband used to teach, summer vacation was an opportunity to get in more hours at his second job. Not all teachers are in the $40,000 salary range! These people are being entrusted with molding the minds of America's youth. This is truly our future.

One of these kids may grow up and find a cure for cancer. Whether you have a child in school or not, you have a stake in these kids. Educating them is no small responsibility.Then think of some of the things you have read about schools in America today. Did you walk through metal detectors to enter the building when you went to school? Were you worried about a classmate that you may have had a disagreement with, pulling a knife on you? When I went to school, the kids sat in their seats and didn't say a word. It's sure not like that now. Teachers today deal with a majority of kids from troubled homes. The emotional and psychological pressures that today's kids face often manifest themselves at school, and teachers help them deal with these problems.

Too often, we read how Japan and other countries are surpassing America. You'll find that they put a lot of importance in educating their youth. I was concerned that the average reader would see Mr. Sowyrda's article and come away with an attitude again condemning teachers. If it's as great a job as Kevin seems to think, I wonder why he hasn't rushed to take advantage, and become a teacher himself. That old saying about walking a mile in someone else's shoes comes in handy here. You really have no idea how difficult teaching is, until you've tried it. Please support our teachers, most of them are truly devoted and caring individuals.

Sincerely,
Rosemary J. DeMarco

Dear Larz:

Last night I attended a meeting of the Conservation Commission as everyone expressed dismay. It was agreed to allow two houses to be built on Lake Street along side Silver Lake.

This morning as I look out my window I see two Herons land and take off again - only to land again. I see Canada Geese walking through the field. I see ducks, gulls and various other birds that I can't readily recognize. Unfortunately, in a few more weeks construction of the two homes will begin and the field will be gone to these majestic birds.

I hope your photographer could come and catch a picture of these birds before it's too late - to share with a future generation - so perhaps the view and wonder of nature can be preserved a little longer.

I for one, will miss the view - it's why I bought this house in the first place, but then - as my neighbors tell me - that's progress for you!!

Sincerely,
Janet Brewer

Water dept. earns award

Officials from the Wilmington Water Department will receive the Massachusetts Water Works Association Community Award. The award will be presented on Friday at the Association's annual President's Night at Lantana's in Randolph.

The MWWA Awards Committee recommended that Wilmington receive the award based on its review of the department's application package. The award is given annually to the one town or city that best exemplifies the highest standard of water supply practice based upon the following criteria: innovation, quality of service rendered, managerial and technical competence, and historic background.

Local news is our business
Got a good story? Share it with everyone by calling the Town Crier
658-2346

PETERSON AND HARKNESS
ATTORNEYS AT LAW
314 Main Street, Suite 202
Presidential Park
Wilmington, MA 01887
658-6886 658-6887
• Real Estate
• Wills
• Divorce
• Workmen's Compensation
• Motor Vehicle Accidents
• Civil and Criminal Trials
• Local zoning matters
Robert G. Peterson Angela Harkness
NO CHARGE FOR INITIAL CONSULTATION
Evening and weekend hours available by appointment

LEAVES LEAVES LEAVES

Leave Them To Us!
YARDS RAKED
Gutters Cleaned
Free Estimates
Call Steve or Carl
657-6484
COUPON COUPON
15% Discount
Clip & Save!
25 hours!/8 Days!

$10,000
At 5% - interest will grow in 10 years to $16,289
At 10% - interest will grow in 10 years to $25,937
At 15% - interest will grow in 10 years to $40,455
If you are **Not Happy** with the amount of interest that you are earning on your money, then maybe you should give me a call. There is no obligation and I do not charge fees to discuss the various options available to you.

FOR MORE INFORMATION PLEASE CALL US
DAVID J. GAGNON, CLU
Member International Association for Financial Planning
Insurance / Investments
200 Middlesex Avenue
Wilmington, MA 01887
508 / 658-5626
(Investments thru Commonwealth Equity Service)
449 Newtonville Ave., Newton, MA 02160

Advertisement
It's YOUR Money

BY JOYCE BRISBOIS
Certified Public Accountant
WORK LONGER, RETIRE RICHER

Actuarily, you can generally expect to get the same total amount of pension money between retirement and death, whenever you retire. The earlier you retire, the lower the pension per year will be - perhaps not enough to live on comfortably, especially in light of inflation.

In many cases, an individual will be better off working a few years longer. Consider the advantages: a bigger income for those years, offering an opportunity to increase personal assets and pension, too; more years of service credited for pension purposes, and continued medical coverage. And if there are salary raises in those years, they may also be used in calculating the pension.

It's advisable to check with your company's benefit office. There may be limits in the amount of service that can be credited towards a pension or in the percentage of final salary allowed as a pension. In addition, some companies that are downsizing are offering inducements for early retirement that may be too good to pass up.

How will financial opportunities affect you? Discuss your situation with the know how people at
Joyce K. Brisbois, C.P.A.
404 Main St., Suite #1
Wilmington, MA 01887
(508) 658-5034

Board orders debris removed

Ongoing problems with junk and debris in two overflowing dumpsters on property on Ainsworth Road have led the Wilmington Board of Health to again seek to abate the nuisance. The land is owned by Sunshine Investment Realty Trust. Theresa Iminski and Robert Corey are both trustees.

Health Director Greg Erickson sent a letter to Iminski asking that she clean up the site but the letter came back unclaimed. Erickson sent the letter back by first class mail October 28. Erickson told the board of health last week Iminski now has 14 days from the receipt of the notice, or until November 18, to take care of the problem. If nothing is done, the board can officially order court action or enforce its regulation and charge a $20 a day fee for each day the junk remains.

Corey was for many years trying to develop the property as an industrial park. At the annual town meeting in April, voters approved an article submitted by neighbors rezoning the land to R-60 residential.

Corey for many years ran a building wrecking business from the property, and was later required to clean up extensive debris on the property.

Much of the land, located at the intersection of Routes 125 and 93, is a former gravel pit.

House bill would cut sewer rates

by Arlene Surprenant

Wilmington Town Manager Michael Caira last week urged support of House Bill 6016, which deals with a more equitable distribution of sewer charges by the Massachusetts Water Resource Authority.

Caira told selectmen last week the bill is a "very critical" piece of legislation which could alter the method of assessing sewer charges. Instead of basing the rates on Wilmington's entire population, the bill would force the MWRA to base its rates on the number of sewer users only. Caira maintained that the town has been unfairly assessed. If the legislation is approved, sewer bills would come down, he said.

Caira has written to Wilmington legislators urging their support for the bill in order to control the town's "Outrageous sewer rates." In part, Caira's letter stated, "we urge you to participate in any activity which would further assist the beleagured ratepayer."

Waiver okayed for pet

by Arlene Surprenant

The Wilmington Housing Authority voted last week to agree to a waiver to allow a tenant of one of their low income homes to have a dog. The tenant sought to have a dog for protection from her ex-husband who has allegedly been harassing her, hanging around her house, and slashing her car's tires.

WHA Chairman Tom Siracusa told his board the Wilmington Police recommended the dog as a deterrent since the woman fears for her safety. Siracusa said the State Executive Office of Communities and Development informed him only senior citizens were allowed to have pets but the board could apply for a waiver.

Executive Director Ella Belmore noted the tenant had illegally had a dog before and was asked to remove it because there were some "problems." WHA member Al Meegan warned that some insurance companies will not insure homes where there are dangerous dogs like Doberman Pinchers. He suggested there may be other forms of protection that could be tried.

Michael Donovan suggested getting some more information from the police department to verify the need for a dog. A majority voted for the waiver.

Pavement painters

Penney Hurley and Ruth Arsenault braved cold weather on Saturday morning to paint the parking lot at the Shawsheen School in Wilmington. A group of parents headed by Debi Gray are adding hop-scotch and 4-square games to the play area.

Still in the works is a full color map of the United States over 50 feet wide a project that will require some cooperation from the weatherman. (photo by C.S. Neilson)

Wilmington school news

North Intermediate

Free lunch

Applications for free or reduced lunch were sent home in September. Those who's economic circumstances have changed may file an application at any time during the year.

Dawn White

NIS is pleased to welcome Dawn White to the sixth grade team. Miss White, a student at Fitchburg State College, is doing her intern teaching with Ms. Merlino and will be at the North until Christmas. Miss White's experiences include working in respite care with physically disabled children, coaching high school cheer leading and working as a youth counselor at an area camp.

PAC

The North Intermediate will hold its second Pac meeting Tuesday, Nov. 19 from, 7 to 8:30 p.m. in the library. Everyone invited.

Report cards

Friday, Nov. 22, students will hand carry their report cards home. Each student has until Monday morning, Nov. 25 to return the envelope signed by parent/guardian.

Fundraiser

The North Intermediate would like to thank all parents and friends for making the fall fundraiser a great success.

In search of Poe

Thursday, Oct. 31, the North Intermediate hosted a unique visitor. Edgar Allen Poe, as portrayed by Mel Harold entertained as well as taught the students about Poe's life and works.

This program, sponsored by the NIS Pac, provided students an insight into Poe's life as well as appreciation of his many works. The students and staff were appreciative of the Pac's support in bringing programs such as this into the school.

churches

First Baptist Church in Wilmington

Thurs., Nov. 14: 7 p.m., Choir rehearsal; 7:30 p.m., Battalion (grades seven through 12, young men).

Fri., Nov. 15: 6:30 p.m., Pioneer Club (grades one through seven girls), Stockade (grades three through six boys).

Sat., Nov. 16: 8 a.m., Men's breakfast; 1 p.m., Al-Anon.

Sun., Nov. 17: 9:30 a.m., Sunday School for all ages, adult elective, "More Communication Keys for Your Marriage;" and "The Epistles of John;" 10:45 a.m., Worship service, Junior Church for age four through grade two, nursery care.

Wed., Nov. 20: 10 a.m., Women's study; 7 p.m., Bible study and prayer service.

Congregational Church in Wilmington

Thurs., Nov. 14: 6:15 a.m., morning prayer; 10 a.m., Women's Bible study; 6:15 p.m., Handbell choir; 8 p.m., Chancel Choir, N/A.

Sat., Nov. 16: 8:15 a.m., The Bush League, Men's Life study.

Sun., Nov. 17: 9:30 a.m., Sunday School for all ages; 10:30 a.m., Worship service followed by a special luncheon to commemorate the 10th anniversary of the Rev. Tom Dean's ordination into the ministry; 5 p.m., Youth group; 7 p.m.,"K" group.

Mon., Nov. 18: 7 p.m. Cub Scout Pack 56; 7:30 p.m., Women's Prayer and Praise.

Tues., Nov. 19: 4 p.m. Cherub Choir (age four and up); 7 p.m. Boy Scouts; 7:30 p.m., Stewardship Committee meeting.

SNOW TIRES
IN-STOCK
OPEN Evenings 'til 7:30 MON TUES WED
FREE MOUNTING & BALANCING!
4 WHEEL ALIGNMENTS
TIRE ROTATIONS
FLAT REPAIRS
All Season Radial Tires In Stock!
No appointment necessary!
JUST COME ON IN!
AAA TIRE
127 MAIN ST., ROUTE 38
WILMINGTON (508) 658-3043

SHOP at HOME!
• Free estimates
• Free pick-up and delivery
Classic Upholstery, Inc.
Open M-F 7 am - 6 pm; Sat's 8 am - 3 pm
434 Main Street, Wilmington
1-800-339-0260 • 617-944-2613 • 508-658-0260

SAVE THOSE KITCHEN CABINETS!
• Cabinet Fronts Refinished • Free Estimates
• Pick up and delivery
Furniture Facelift
Open Tues - Sat 10 a.m. - 4 p.m.
432 Main St., Wilmington
(508) 658-0166

COMPLETE BUSINESS SERVICES
Reports - Correspondence - Resumes - Fax - Copies
Private Offices - Conference Room
ALL AVAILABLE AT ONE CONVENIENT LOCATION
ANTION ASSOCIATES, INC.
TEWKSBURY'S OWN SECRETARIAL SERVICES CENTER
885 Main Street/Village Landing
858-0637

OLD 'N' GOLD FLEA MARKET
Open Every Sat & Sun - 9 a.m. - 4 p.m.
Free Admission - Free Parking 17 NEW SHOPS
Best buys from Antiques, Watches, Collectibles, Bar Accessories, Shoes, Jewelry, Crafts ...
YOU NAME IT! NEW & OLD!
540 Main St., Tewksbury
Across from Heartland Plaza (508) 640-1198
DEALERS WANTED

Make the dream a reality!
MASSBANK For Savings announces The First-Time Homebuyers' Mortgage Loan Program
• If you are a first-time home buyer, and
• If you are buying a home in Reading, Melrose, Stoneham, Wilmington, Medford, Tewksbury or Chelmsford, and
• If you cannot obtain a mortgage under one of our regular mortgage programs...
You may be eligible for MASSBANK'S First-Time Homebuyers' Loan Program
When you're looking for safety...
MASSBANK FOR SAVINGS
Member FDIC/DIF
Equal Housing Lender
Call us at (617) 942-8117

BANDA and BANDA
ATTORNEYS AT LAW
James F. Banda Deborah E. Banda
Complete Legal Services with emphasis on
Estate Planning & Probate
Workman's Compensation
Family & Divorce Law
Personal Injury
Real Estate
OFFICES
7 Marie Drive, Wilmington, (617) 944-6009
80 Boylston Street, Suite 835, Boston, (617) 482-8277

ARE YOU PROTECTED?
by Edward H. Wilkens
HOW LIABLE ARE YOU?
QUESTION: I read in the paper about a liability judgement that put a company out of business. How much liability coverage should a small business have?
ANSWER: Liability loss is the area with greatest potential for financial loss. For example. You may be faced with a lawsuit because a customer or guest injured himself on your property. There may be some new provision in the workmen's compensation laws that you weren't aware of — until suddenly faced by a lawsuit. Or you may have violated a provision in a contract that was buried in fine print. Don't get caught by surprise. Make sure you have all the liability protection you need.
LIABILITY LOSSES can be catastrophic for a small business. Are you protected?
Edward H. Wilkens Insurance Agency
Williamsburg Park, 170 Main St., Suite 103
Tewksbury, MA 01876
851-8770
Service Beyond the Policy

.....Opinion.....

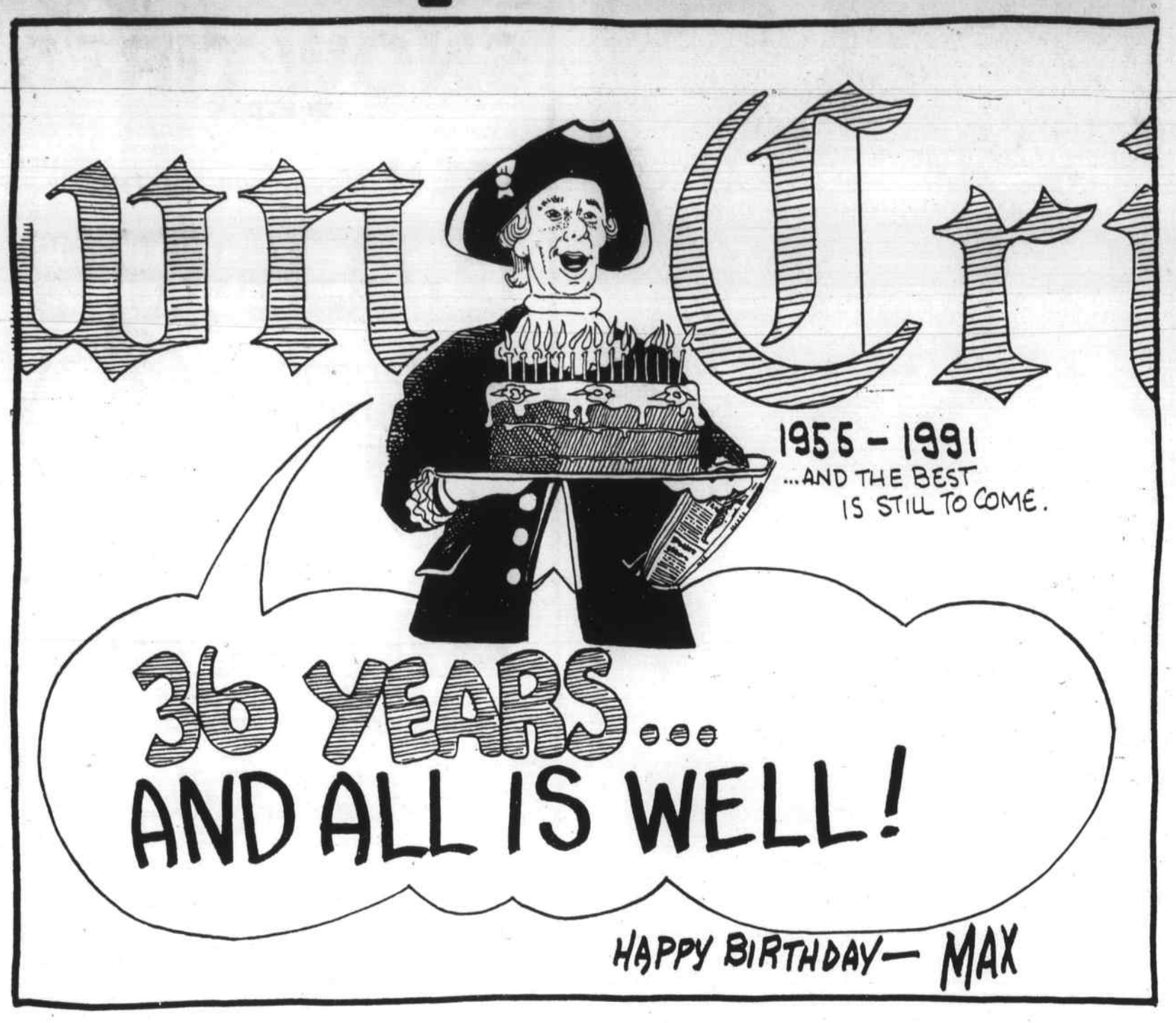

guest column

National Education Week: A time to observe the process

November 17, 1991 marks the start of National Education Week. This is a time when parents and community members are encouraged to attend school programs, visit classrooms and recognize the effort of educators and support staff. National Education Week comes at a time when public education is receiving considerable attention in the media. This attention has focused on three plans which offer recommendations for the future of our schools.

The first plan, authored by President Bush, is referred to as Education 2000. Primary recommendations of the plan include that by the year 2000 every child will enter school ready to learn and that American children will led the world in math and science achievement. The plan does not include any federal money to support the goals of the program.

The second plan was developed by the Massachusetts Business Alliance for Education: a group of business activists impressed with the importance of education. This plan urges the state to set higher expectations for student achievement, establish specific goals for local and state educational programs and provide incentives to those schools which achieve their goals. In addition, this plan recommends expanded preschool education, a longer school day and school based management with the building principal as the key figure. This plan provides funding by raising the tax levy at the local level and increasing state funding. These new revenues would be directed to public education.

The third plan was devised by Governor Weld. The Weld plan requests that parents and business people take a bigger role in public education. The plan includes standardized assessments for students, increases certification requirements for teachers, revises teacher tenure and establishes a statewide core curriculum. The Governor has not identified any specific formula to fund this plan.

The benefits of all of three plans is that they place public education in the spotlight. The danger is that the plans raise expectations at a time when educators are being asked to provide quality education with reduced resources and increased class sizes.

There is a fourth plan that I would like to acknowledge in preparation for National Education Week. This plan is founded on the daily lessons of the teachers who lead the instructional program. This plan is comprehensive and varies by subject and grade level, and it incorporates class discussion, written assignments, cooperative learning, and commercial- and teacher-made materials. The plan provides for the ongoing assessment of all children.

The first three plans are ideas for the future. The fourth plan reflects the reality of goals being put into action.

Each of the Tewksbury schools has organized a series of events to celebrate National Education Week. I encourage parents and interested community members to visit our classrooms. Observe the educational process first hand by participating in a science lab, a cooking class, a discussion of a literary work, an art lesson, a physical education class or a lesson in the new elementary math program. Teach a lesson by reading as story, show the students slides of a recent trip, share a hobby, talk about your career or help in the class with an art lesson or a cooking project.

Children ask the world of us... Tewksbury teachers and staff give the world to our children every day. Come watch the educational process and the future of Tewksbury in action. Be an active participant in National Education Week.

Christine L. McGrath
Superintendent of Schools
Tewksbury Public Schools

Winter

Oh! I fear I see little flakes coming down.
You affectionately call them Suzy, by name.
To me it's just plain snow,
and damned cold at that.
Those flakes are getting bigger now.
Your friend Suzy has many relatives, and she's
brought them all.
You look out and see a milky white blanket,
A wonderland that makes you jump for joy.
I look and it makes me ill. All the shoveling,
the snow tires, oh boy!
The weather man used to talk of Farenheit,
and now he speaks of centegrade.
To me when it's frozen, it's frozen.
I think the weather man is related to "DeSade"
It chafes my skin and makes my flesh turn blue.
To you it's a delightful escapade.
I watch as you mince and prance
I really think you've got ants in your pants.
To you, going out to frolic is a compulsion.
I think you suffer a mental malfunction.
You talk of snow castles and snow men.
I'd rather go south with a warm hearted friend.
You go coasting on your American Flyer,
I'll take a hot tody, a book, and a fire,
and maybe to bed I'll retire.

James LeRoy Stacy

25 years ago

The November 17, 1966 edition of the Town Crier of Wilmington noted that:

Wilmington's Pop Warner Midget Football Team returned home from Media, Pennsylvania with the championship trophy. Pictured on the front page holding the trophy were Team Manager Rico Catalano, Coach Connie Barry, other coaches, Carl Scozzaro, Jack Holloway and Paul Merrigan. Also in the photo were Ricky Smallidge and Dicky Gillis, voted most valuable players with their trophies.

Richard Hennenberger resigned as town manager immediately following an executive session with the board of selectmen.

Kathleen Shurleff, daughter of Mr. and Mrs. Russell Shurleff of Woburn Street was presented as a soloist with the State Ballet of Rhode Island.

Lucci's Market offered celery hearts at 29 cents a package; pot roast for 69 cents a pound and imported boiled ham, $1.29.

The ever stalwart Paul Farrell, was pictured leading the Veterans' Day Parade up Middlesex Avenue.

Pvt. Ronald O'Leary, son of Mr.and Mrs. William O'Leary of Federal Street, Wilmington, completed a radio relay and carrier repair course at the Army Southeastern Signal School at Fort Gordon, Ga.

Poloian Real Estate offered a nearly new three bedroom ranch for $18,500.

Elia's Country Store advertised chestnuts at 19 cents a pound; a 15 ounce package of Sunmaid raisins, for 25 cents and a large can of cranberry sauce for 17 cents.

Town Crier

Tewksbury - Wilmington

Publication No. 635-340
An independently-owned newspaper published every Wednesday by:
The Wilmington News Company, Inc.
104 Lowell St., P.O. Box 460 Wilmington, MA 01887-0660
(508) 658-2346 FAX (508) 658-2266

Tewksbury address: P.O. Box 68, Tewksbury, MA 01876

Publisher Capt. Larz Neilson
Editor Larz F. Neilson
Sports Editor Rick Cooke
Reporters Bill Conlon, Arlene Surprenant
Advertising Manager C. Stuart Neilson
Circulation Manager Cathy Pacini
Bits & Pieces Editor Elizabeth Downs
Staff Jean Purtell, Denise Gormley, Robin Smith
Ad Sales John D. O'Neil

Subscription Prices:
Payable in advance. In Wilmington and Tewksbury $18 a year. Elsewhere $22 a year. The Town Crier offers a $1 discount to subscribers who renew during January without receiving a renewal notice. On Feb. 1, renewal notices are mailed at the full price

No financial responsibility is accepted by the Wilmington News Company, Inc. for errors in advertisements. A reprint will be made of any part of an advertisement in which the error affects the value of the advertised item. Second class postage paid at Wilmington, MA 01887

Postmaster please send Form 3579 to:
Town Crier, P.O. Box 460, Wilmington, MA 01887-0660

MEMBER
NEW ENGLAND PRESS ASSOCIATION NEPA
NNA Since 1885 NATIONAL NEWSPAPER ASSOCIATION
MASSACHUSETTS PRESS ORGANIZED 1869

frankly speaking

by Kevin John Sowyrda

Tewksbury has become a community of vivid contrasts, positive and negative. The typical positive was Saturday, a brisk autumn day at Tewksbury Memorial High School.

People like Paula Coppola spent months preparing for the annual Apple Fest scholarship craft fair, as sure a local happening as the leaves changing on the banks of the Merrimack.

Parents of students aspiring for a better life crafted their works for a good cause. There were heavy afghans full of color, bright quilts, Tewksbury flags and red, holiday banners, Christmas wreaths and an abundance of dried floral arrangements for the season. There was even the now famous Joe Doherty custom made mail boxes, which dot the landscape in Tewksbury.

The sale netted $7,500 in one day.

"It will make the difference for a lot of working class families who need every bit of help with upcoming college tuition bills", said Paula Coppola, who can appreciate the costs of higher education with two daughters studying at UMASS Lowell.

Tewksbury in the negative could be found on the other side of town, the Camara Compound on Washington Street. The bastion of controvery makes the local headlines again as Mrs. Jeanne Camara starts a vitriolic campaign for selectman, following in her husband's footsteps.

Demands for resignations fly from the Camara headquarters as usual, though this time the grenadier is Mrs. Camara, not Mr. While people on one side of Tewksbury are raising money so local kids can get a college education, perhaps the Camara Compound is issuing its latest revelation that a builder laid a foundation, off mark by an inch or so.

But the real issue has become one of contrast in a town so rich with talent and contributing members. Mrs. Camara told the Lowell Sun, "They shouldn't look at it as husband and wife, they should look at it as electing an individual." Three cheers for that pro-woman, libertarian statement. But, as Bobby Kennedy said, don't tell me what you're going to do, tell me what you've done.

Here's what she's done:

*Demanded the town manager's resignation for reasons not clear to the fluid thinking.

*Demanded the firing of town building officials for inspecting her property for the alleged storage of junk and hazardous waste.

*Announced her candidacy for selectman against a long-time opponent of her husband's.

Tom Camara's first unraveling came at the merciless hands of Bill Hallisey. His second, what could be the coup d'grace, may be his wife's candidacy. Why? Because people in this Carnation Capital are a sophisticated electorate, demanding more than 24 hour finger-pointing.

They relish people in town who ran Saturday's scholarship fair, and thank God for the time they had with people like Chief Sullivan, Tom Hodgeson and Walter Sharkey. They can't understand the string of bombs perpetually hurled from the Camara Compound.

Tewksbury appreciates Dick Morris and John Cane at the Homecoming Committee, and relishes an annual, hearty laugh with Eleanor Corey at the March Blarney Roast. Tewksbury just looks to the Camaras as increasingly bizarre.

But while the bombs are being hurled, life goes on.

Jerry Selissen and the Patriotic Activities Committee wasn't calling for resignations or trying to get people fired on Armistice Day. They were remembering and paying tribute.

Folks like Peter and Bonnie Frend aren't calling for the ouster of good town employees. Instead, they spend their time productively with kids, coordinating one of the best Little League programs in the Merrimack Valley, teaching fair play and a drive for excellence; the same lessons taught at the girls softball league by Al Pappalardo and Gerry Archiprete.

The fraternal organizations aren't running a 24 hour-a-day political attack strategy. Instead, people like Ken Smith from the Lions Club raises $10,000 for eye research, and brothers at the VFW, DAV and Elks Lodge open their halls to provide a safe Halloween for Tewksbury children.

We never hear anything about all these unsung heroes of Tewksbury. Instead and increasingly, we are forced to read a plethora of ridiculous accusations and innuendo.

There's a saying from Management 101 that applies here. Bring me solutions, not problems.

Some bona fide solutions might make for a real candidacy for Mrs Camara.

Anything short of that is just plain, old gossip.

Briefly in Politics . . .

Former school committeewoman **Linda McMenimen**, once a powerful figure at the Roman House, tossed her hat into the school committee contest this week. "I'm in the race", said McMenimen, vowing to promote a local education board which is less politically motivated. McMenimen, head of the Chapter One program at Lowell Tech, said her platform focal point will be "back to education and away from politics".

McMenimen said the recent teachers' contract will be a major campaign issue, criticizing incumbents for an extended financial agreement with the WTA. "I think it was irresponsible of the present school committee to commit for the next three years without knowing the fiscal constraints that lie ahead."

In the aftermath of a controversial teachers' pay hike many political pundits weigh McMenimen's prospects as good to excellent. "She's as tenacious a candidate as she is a board member," said former colleague **Tony Accardi**, "and in these times of turmoil her stability might be just what voters are looking for."

***

Bob Doucette's pending retirement from the board of selectmen has political camps scurrying to fill the void. A frequently mentioned name of late is Housing Authority Chairman **Tom Siracusa**, Governor Weld's appointee to that board. Siracusa's supporters cite his deft handling of the factions comprising the housing board, and say he has projected the professional image of conciliator.

Siracusa is a scientist with the Dynamics Research Corp.

Other contenders for Doucette's seat remain **Tony Capuano**, who finished second place in the 1990 election, and former school committeewoman **Bridget Zukas**. **Brad Jackson**, considered a potential contender, has told supporters he's leaning toward a bid to recapture his school committee seat.

letters to the editor

Dear Larz:

November 6, 1991, the bell rings for third period to begin in Wilmington High School. I am standing by the door of my algebra class waiting for my teacher Mrs. Blodgett to arrive. A few minutes go by and I see her coming down the hall. As she comes into class, tears are streaming down her face. A lot of other kids notice it too, but no one asks her what is the matter. We thought it was a personal problem.

Fifteen minutes go by and Principal Fleming comes on the intercom with a very important announcement. As soon as he comes on, Mrs. Blodgett puts her head down. Mr.Fleming begins by asking for our attention. He is upset because of the untimely death of a great teacher, Mr. Paul Domigan. We are asked to stand for a moment of silence in his honor as the class turns silent, I look around the room and notice the expressions on my classmates faces, they are all shocked. When the announcement was made, my body felt empty. Tears swelled in my eyes, Mrs. Blodgett's and my classmates, as well as students and teachers in the school. When the bell rang again for third period to end, I walked into the hallway. All I heard was silence; dead silence. People who knew Mr. Domigan were so upset. Also, students who didn't even know him were shocked by this sudden burst of news.

The rest of the day teachers could not keep their minds on teaching. Students were moping around the school for the rest of the day. We have lost a great teacher and a great friend. We will always remember and miss Paul Domigan.

Mark Calandrello,
Sophomore, W.H.S.

Dear Larz:

I would like to thank personally the editors, staff and Arlene Surprenant of the Town Crier for writing and publishing all the Wilmington Garden Club articles that were given them during the organization of the Garden Club and the year following. As a result, the first meeting had 18 people. The membership is now over 35.

I welcome anyone who would like to join the Wilmington Garden Club to call me, Judi Johnston at 657-4766 or the membership chairperson, Lillian, 658-0299 or one of the co-presidents, Olive, 657-7340 or Jean 658-6211 to find out more about the group.

Thank you, Town Crier staff and Wilmington residents for taking an interest in organizing and keeping the interest during my two years as president. Let's make the next two years even more successful and our town more beautiful.

Thanks to all
Judi Johnston
Founder and Past President

Dear Larz:

The Mass. state legislature is currently considering a bill, House 6100, that will change the Commonwealth's system for paying for health care. This bill could have a profound effect on Winchester Hospital and the people we serve. Most importantly, the bill abandons the state's historic commitment to providing hospital care for every Mass. citizen regardless of their ability to pay.

As drafted, House bill 6100 leaves a gaping hole in the most important safety net for people without insurance: the Free Care or uncompensated care pool. If enacted in its present form, insurance companies, businesses and the state government may not do their fair share to help the uninsured get health care. Instead, the bill proposes to shift most of the cost of that care to the hospitals and the paying patient.

House 6100 proposes to control health care costs by promoting competition among insurers and hospitals. This may reduce cots, but without built in safeguards to protect those hospitals that serve the poor and the uninsured, some residents may find it difficult to access health care services.

The bill also gives insurers an unfair advantage to dictate the amount they will pay for patients care. In truth, the amount and quality of the care you receive should be determined by your doctor.

In order to protect Winchester and other Mass hospitals, please contact your state legislators and encourage them to change House bill 6100 to better represent the needs of Massachusetts hospitals and residents in your community.

Sincerely,
Eugene E. Loubier
President, Winchester Hospital

Dear Larz:

For all those who would believe that their's is the supreme race, and everyone else is some unfeeling sub-human, I offer this.

If you were trapped in some dark place, your life hanging in the balance. The hand of the man who reaches for you, to save you, to bring you into the light, will you not see him as a friend? A humane, human being.

Would you be willing to believe that the pain a woman feels in childbirth is any lesser or greater, because she is black or white? Do you not believe that hearing her baby's first cries of life, will fill her with profound joy, whether she is black or white? The fear and anxiety of the expectant father is the same. Black and white both pace the floor and search the faces of every doctor and nurse that passes, for some sign of good news. When he hears that all is well, he feels the same sense of relief. When he sees his wife, and child, he whether black or white is filled with the same immense pride.

Whether black or white, do not little boys search for approval in their father's eyes? Don't all fathers look very closely at the young man who is about to take his daughter to the prom? Do we not all understand, and feel fear?

Whatever we may look like on the outside, we are very much alike on the inside.

To think that in this age of enlightment, so many of our people, black and white, and yellow, men, women and children are falling victim to violence, is unconscienable.

Our blood is all the same, and it's running very red in the streets. It must stop. Black or white, we all grieve the same, for loved ones lost.

It takes many colors to paint a portrait, and so it takes many colors to make up the races of this world. But there is only one important race, the human race.

We need just a few more humans in it.

Respectfully submitted
James L. Stacy
Wilmington

Dear Larz:

The family of Edward J. "Teddy" Cooper would like to take this opportunity to thank each and every member of the Tewksbury Fire Department, the Tewksbury Police Department, the staff members of the Advanced Life Support (ALS) and all others involved in the successful effort that saved the lives of Teddy and Walter Jop, who were involved in a motor vehicle accident on Route 38 on Halloween night.

We truly appreciate everything that was done. We realize that these fine, skilled, and trained professionals were responsible for saving Teddy's life. Words cannot express our gratitude.

Sincerely,
The Cooper Family
Starr Avenue, Tewksbury

CONTEST

The Town Crier is sponsoring an essay contest entitled:

"I remember Pearl Harbor Day"

A year's subscription will be awarded to two writers from Wilmington and two writers from Tewksbury for the most interesting story based upon personal recollection of the time when the writer heard of the bombing of Pearl Harbor. The stories will be published on December 4, 1991.

Entries must be submitted to the Town Crier by November 29th. Bring entries to the Town Crier office at 104 Lowell St., Wilmington or mail them to Town Crier, P.O. Box 460, Wilmington, MA 01887 or FAX to 658-2266.

Employees of the Town Crier, and their families and especially Larz are prohibited from entering this contest. Decisions of the judges will be final. All entries become the property of the Town Crier. Winners will be notified by their articles being published.

FALL SPECIAL $3.99*
Large Cheese Pizza
SERVING SEAFOOD • Clams • Shrimp • Scallops • Haddock
CALZONES • Broccoli • Cheese • Spinach • Italian • Meatball

GIOVANNI'S
PIZZA & ROAST BEEF
2141 MAIN ST., TEWKSBURY
FREE DELIVERY 5 til 11 p.m.
657-4868
*price good til 11/27/91

"Call us First! You won't have to call anyone else!"
RALPH'S AUTOMOTIVE CENTER
Parts Plus
460 MAIN STREET
WILMINGTON CENTER
658-5558
70 YEARS of Combined Counter Experience under one roof to serve you, our customer
Mon-Fri 7:30 am - 5:30 pm; Sat.8:00 a.m.- 2:00 pm

THIS FALL RAKE IN GREAT SAVINGS
8.75% 30 Year Fixed
9.030% *APR
*APR (Annual Percentage Rate) assumes a $100,000.00 loan with no P.M.I., closing on the second day of the month. Payable in 359 monthly installments of $7.87 per $1,000. Remaining principle balance due upon 360th payment. Fees and terms subject to change without notice.
Call today at 1-800-759-4886 to choose from a wide variety of mortgage programs that will help you save money!
First Eastern Mortgage Corp.
A Division of First Federal Savings Bank of Boston
Presidential Park
314 Main Street
Wilmington, MA 01887
(508) 657-4886
1-800-759-4886
Watch for our "Mortgage Hotline", Sundays at 10:30am on Channel 5 on the Real Estate Review
BOSTON • MARSHFIELD • NASHUA, NH • GROTON, CT • ANDOVER • MANSFIELD • WILMINGTON
LYNNFIELD • FRAMINGHAM • FITCHBURG • WORCESTER • WESTBROOK, ME

Spruce Up for the HOLIDAYS Sale!
California® Paints
93-8 COLORS ON SALE

Quality Interior Finishes
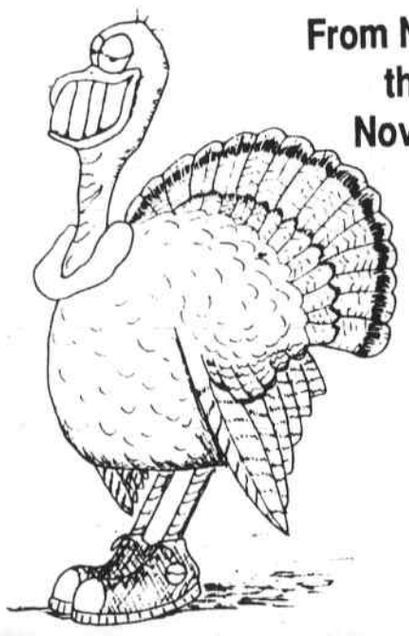
From Nov 13th thru Nov 30th
$3.00 off
Our already discounted price per gallon
All Interior Paint
Contractors Welcome!
We've cornered the market on Quality

Save now on Moore's top quality interior Regal paints. Choose from Regal Wall Satin for a velvety flat finish, Regal AquaVelvet for a washable eggshell finish, Regal AquaPearl for a beautiful pearl-like lustre finish or Regal AquaGlo for a picture perfect semi-gloss finish. All four provide beauty, durability and feature spatter-resistant application. Also available in over 1600 custom and ready-mixed colors.
Benjamin Moore PAINTS
All Interior Products – No Limit!
PAINT THINNER $1.95 per gallon
30% OFF
30% OFF SUGESTED RETAIL
All Wallpaper and Borders
Choose from hundreds of patterns and styles.
We also have many styles of stencils.
NO U.P.S. CHARGES
WILMINGTON PAINT & WALLPAPER
"Where consistency is the name of the game"
Mon. - Wed. 7:30 a.m. - 5:30 p.m.
Thursday 7:30 a.m. - 8:00 p.m.
Friday 7:30 a.m. - 5:30 p.m.
Saturday 7:30 a.m. - 4 p.m.
95 Main St., Rte. 38 (next to Silver Lake), Wilmington
(508) 658-2992
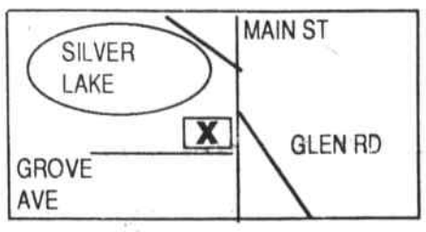

PINEHURST JEWELERS
884 Boston Rd., in Billerica
(at Billerica/Burlington line on Rte. 3A)
(508) 663-6611
• SPOT CASH Paid for Gold & Diamonds
• Expert Jewelry & Watch Repairs
• Insurance Appraisals including photo
• Specializing in Watchband Repairs
• LOWEST PRICES for 14K Gold & Diamonds
SEIKO
Repair Specialists

Dr. D's Handy Men for Hire
Quality Work at Reasonable Rates
COMPLETE CARPENTRY SERVICES
• Remodeling • Finish Work • Cabinet Replacement •
• Bathrooms • Replacement Windows •
• Storm Doors & Windows •
• Roof Repair • Painting • Tile Work • Masonry Repairs •
§ Custom Made Bookcases §
DEPENDABLE – EXPERIENCED
Call for our FREE ESTIMATE
You'll save $$$$$
(508) 657-3818

DeCrosta Florists SINCE 1922
A Professional Florist
With The Experience Necessary
To Serve You Best
Commercial Accounts
Wholesale & Retail Invited
SATISFACTION GUARANTEED
FINAL WEEK!
of our
RENOVATION SALE
Red Tags 50% off & More
PROMPT DELIVERY TO SURROUNDING TOWNS, INCLUDING LOWELL
657-4040
240 MAIN ST., WILMINGTON

menus

Wilmington menus

Week of November 18
Elementary and Middle

Monday: Baconburger with tomato and lettuce on a roll, pickle chips, potato chips, chilled fruit, milk/juice, dessert.

Tuesday: Tacos, fluffy rice, seasoned carrots, chilled fruit, midnight chocolate cake, milk/juice.

Wednesday, elementary: Barbecued dippers (barbecued meat nuggets), French fries, seasoned mixed vegetables, chilled fruit, ice cream, milk/juice.

Middle schools: Barbecued rib on a roll, French fries or potato rounds, chilled fruit, ice cream, milk/fruit.

Thursday: Teriyaki chicken, creamy whipped potato, seasoned mixed vegetables, chilled fruit, fudge rounds, milk/juice.

Friday: Italian style pizza, pepperoni optional, tossed garden salad, chilled fruit, milk/juice, cheese curls.

Alternate lunch is available in all schools daily.

High school

Monday: Make your own burger bar (hamburger on a roll, cheese, onion, pickle, lettuce, tomato, French fries or potato rounds, chilled fruit, dessert, milk/juice.

Tuesday: Baconburger with lettuce and tomato on a roll, French fries, milk/juice, ice cream.

Wednesday: Mamma Anna;s pasta bar, seasoned vegetable, French bread and butter, chilled fruit, milk/juice, midnight chocolate cake.

Thursday: Barbecued baked chicken, creamy whipped potato, seasoned mixed vegetables, chilled fruit, fudge rounds, milk/juice.

Friday: Hot dog bar (frank and roll with choice of chili, baked beans, mustard, onion, relish, sliced tomato, shredded lettuce, grated cheese, ketchup, chilled fruit, ice cream, milk/juice.

Alternate lunch is available in all schools daily.

Tewksbury schools

Week of November 18
Elementary schools

Monday: Chicken pattie or hamburger on a roll with lettuce and tomato, golden corn niblets, fruited Jello with topping and milk.

Tuesday: Hot tomato rice soup, all American sub (bologna, salami or ham) with cheese and sub mix, warm apple crisp and milk.

Wednesday: Chilled juice, American chop suey, garden green beans, hot buttered bread, ice cream and milk.

Thursday: Pre-Thanksgiving dinner, roasted turkey with gravy, creamy whipped potatoes, seasoned carrots, hot homemade roll or bread, peach half with cranberry dessert and milk.

Friday: Chilled fruit cup or chilled juice, sausage, tomato pizza, tossed garden salad, milk, dessert.

Alternate lunch is available.

Shawsheen Tech

Week of November 18
Line I

Monday-Friday: Choice of (two items), fresh fruit, above served with French bread, pizza (cheese or pepperoni) and milk.

Line II

Monday-Friday: Choice of (two items), chilled fruit, juice, vegetable or fresh fruit; choice of one, hot ham and cheese sub, chicken fillet sandwich, tuna salad sandwich, above served with milk.

Line III

Monday: American chop suey, green vegetable, hot buttered roll, fresh fruit, milk.

Tuesday: Baked pork chopette with brown gravy, mashed potato, vegetable, corn bread, applesauce, fresh fruit, milk.

Wednesday: Chicken nuggets with dipping sauces, potato puffs, vegetable, hot buttered roll, fresh fruit, cookie and milk.

Thursday: Early dismissal, no lunches.

Friday: Turkey in gravy, mashed potato, vegetable, fresh fruit, ice cream and milk.

Visit from the Cubs

Tewksbury Troop 49, Den 7 visited the Town Crier's Wilmington offices on Friday, November 8, for a tour of the works, where the entire newspaper process was discussed, from advertising to distribution. Front row, left to right, are Mike Mannetta, Ronnie Taipley and Andrew Hong, and the back row is made up of Donny Mulligan, David Stewart and Brian Connor. The boys were told by Assistant Editor Bill Conlon that their dot pattern (half-tone) photo might appear on page 3, but space needs forced it onto page 6. Sorry guys.

Wilmington seniors

Week of November 18

Monday: Chilled juice, shephards pie, creamy mashed potato, seasoned vegetable, wheat bread and butter, chilled fruit and milk.

Tuesday: American chop suey, seasoned vegetable, chilled fruit, dinner roll and butter, orange and milk.

Wednesday: Spinach quiche, seasoned mixed vegetables, fluffy rice, wheat roll and butter, pudding.

Thursday: Oven baked chicken, creamy whipped potato, seasoned mixed vegetables, cranberry sauce, bread and butter, chilled fruit and milk.

Friday: Baked fish dinner, mashed potato, seasoned carrots, wheat bread and butter, ice cream and milk.

Winchester Hospital
presents
a free program for parents of adolescent children
"Learning How to Kiss a Frog"
(characteristics of the early adolescent)
featuring
Dr. James P. Garvin
noted expert on early adolescent behavior,
Executive Director of the New England League of Middle Schools,
and recipient of the National Middle School Association President's Award.
Thursday
November 21, 1991
7:30 p.m. - 9:30 p.m.
held at
REGIONAL HEALTH CENTER
IN WILMINGTON
A Division of Winchester Hospital
500 Salem Street, Wilmington (Exit 40 from 93)
For more information and registration, please call Winchester Hospital's Education Department at (617) 756-2220.

Coming events

datebook

Nov. 13: 7 to 9 p.m. Health Care Proxy Law seminar at Reg., Health Ctr., Wil. Call 617-756- 2220.

Wed., Nov. 13: 7:30 p.m., Bill/Tewks La Leche League meets. Call 851-0183.

Wed., Nov. 13: 1 p.m., Preschool story hour registration begins at Patten Public Library. Call 851-6071.

Thurs., Nov. 14: Doors at Elks Hall open at 6 p.m., for Tewks. seniors Thanksgiving dinner. Pickup starts at 5.

Thurs., Nov. 14: 7:30 p.m., Andover Camera Club in Fleet Bank, 84 Main St., Andover.

Fri., Nov. 15: 6 to 8:30 p.m. and **Sat., Nov. 16,** 9 a.m. to 3 p.m. Harvest Fair at Tewks. United Methodist. Call 658-9155.

Sat., Nov. 16: 8:30 a.m. entrance and scholarship exam at Austin Prep. Call 617-944-4900.

Sat., Nov. 16: 9 a.m. to 3 p.m. "Solving Problems in Water- color" with Shirley Winslow at Wil. Arts Center. Call 658-2042.

Sat., Nov. 16: 9 a.m. to noon, free health screening at Wil. Senior Center by Exc. Office of Elder Affairs and Mass. Soc. of Eye Physicians and Surgeons.

Sat., Nov. 16: 10 a.m. to 3 p.m., St. Elizabeth's Holiday Fair at the Chapel, Aldrich Road and Forest Street.

Mon., Nov. 18: 8 p.m., Substance Abuse Committee will present a play at TMHS auditorium. Call 851-3471.

Mon., Nov. 18: 9:30 to 11 a.m. and 7:30 to 9 p.m., Miceli office hours at Tewks. Town Hall.

Mon., Nov. 18: 3 to 7 p.m., Flu and pneumonia shots at Wil. Town Hall.

Mon., Nov. 18: La Leche League meets at 96 Locust St., Burlington. Call 508-657-8301.

Tues., Nov. 19: 9:30 to 11 a.m. and 7:30 to 9 p.m., Miceli office hours at 4a Colonial Park, Mall, Wil.

Tues., Nov. 19: No. Int. School, Wil. will meet from 7 to 8:30 p.m. in the school library.

Tues., Nov. 19: 9:30 a.m. to 2:30 p.m., Aim meets in K of C Hall, Wil. Public invited.

Thurs., Nov. 21: Great American Smokeout.

Thurs., Nov. 21: Wil. Garden Club meets at 4th of July Hdqtrs. Call 658-2142.

Thurs., Nov. 21: 11 a.m., Wil. Women's Club meets at UMethodist Church.

Thurs., Nov. 21: 7 p.m., Financial Aid Night at TMHS. Parents and students invited.

Thurs., Nov. 21: 7 p.m., Art Auction at Montvale Plaza, Stoneham to benefit Stone Zoo.

Nov. 21: 7:30 to 9:30 p.m., adolescence seminar at Reg. Health Cntr., Wil. Call 657-2220.

Fri., Nov. 22: 8 p.m. to midnight, Singles Dance at Tewks. K of C. Call 729-4664.

Sat., Nov. 23: 6:30 p.m., WHS Class of 1971 reunion. Call (508) 657-7230.

Sat., Nov. 23: 7 p.m., Emblem Club Hobo dinner dance at Elks Hall, Tewks. Call 508-663-4858.

Sat., Nov. 23: 8 p.m., Wil Sons of Italy Comedy Night. Call 657-4141.

Mon., Nov. 25-Dec. 6: Leaf collection in Wilmington. Call 658-3311 or 658-4481.

Tues., Nov. 26: Concerned Persons Workshop at High Point, 2580 Main St., Tewks. To help family and friends intervene in someone's active chemical abuse.

Tues., Nov. 26: 10 a.m., Business Council Partnership Work Study Program head Al Fessenden, will visit Wil. Senior Center to discuss how seniors can assist the school system.

Tues., Nov. 26: 3 p.m., Tewks. COA meets at the Senior Center.

Wed., Nov. 27: 2 to 8 p.m., Tewks. Community Blood Drive sponsored by K of C. Call 258-0025 ext. 2091.

Fri., Nov. 29: 7 to 12 p.m., dance at Elks, South Street, benefit for children hurt in Dracut fire.

Fri., Nov. 29: 9:30 a.m. to 3 p.m., Merrimack Valley Chapter Sweet Adelines harvest and holly craft fair at Tewks. K of C. Call 617-272-9122.

Sat., Nov. 30: 10 a.m. to 4 p.m., Christmas Crafts Fair at WHS. Call 694-6060.

Sun., Dec. 1: 1 to 4 p.m., Annual Christmas Social at Joshua Harnden Tavern, 430 Salem St., Wil.

Thurs., Dec. 5: 9 a.m. to 3 p.m., Gov. surplus food dist. at Tewks. Senior Center.

Fri., Dec. 6: 5 to 9 p.m., Christmas Bazaar at St. Dorothy's Church Basement. Public invited.

Sat., Dec. 7: Wil. Rec day trip to New York City. Call 658-4270.

Sat., Dec. 7: 10 a.m. to 6 p.m., Christmas Bazaar continues at St. Dorothy's church basement.

Sat., Dec. 7: 9 a.m. to 3 p.m., Shawsheen Tech holiday craft fair and flea market.

Wed., Jan. 8: Wil. Rec modeling/finishing program for grades six to 12. Call 658-4270 for details.

WCTV program schedule

Channel 30

Thurs., Nov. 14: 6 p.m., United Methodist Church service of 11/10; 8:30 p.m., Deep Dish Television "Sexual Politics" and "Fear of Disclosure."

Fri., Nov. 15: 7 p.m., Sports Roundup.

Sun., Nov. 17: 1, 5 and 8 p.m., United Methodist Church Service; 3 p.m., Housing Seminar.

Mon., Nov. 18: 5:30 p.m., The Truth Will Set you Free; 7 p.m., Open Door Baptist Church.

Tues., Nov. 19: 6 p.m., Christian Teaching and Worship Center; 7 p.m., Elder Affairs Commission meeting, Live!

Wed., Nov. 20: 6 p.m., "Talk to WCTV" Live.

Thurs., Nov. 21: 6 p.m., United Methodist Church service of 11/17; 7 p.m., Wilmington Rotary Club Live Televised Auction.

This schedule may change without notice. Please refer to the WCTV Community Bulletin Board for updates and community information.

Channel 52

Thurs., Nov. 14: 2 and 9:30 p.m., School Committee meeting of 11/13; 8 p.m., WHS Wildcat Football game of 11/9.

Sat., Nov. 16: 4 p.m., School Committee meeting of 11/13.

Mon., Nov. 18: 6:30 p.m., Brownie Troop 556 visit to WCTV.

Tues., Nov. 19: 7:30 p.m., Brownie Troop 556 visit to WCTV; 8 p.m., WHS Wildcat Football game of 11/16.

Wed., Nov. 20: 7:30 p.m., School Committee meeting of 11/13.

Thurs., Nov. 21: 6 p.m., Brownie Troop 556 visit to WCTV; 8 p.m., W.H.S. Wildcat Football Game of 11/16.

Channel 56

Mon., Nov. 18 6:30 p.m., Selectmen meeting, Live.

Tues., Nov. 19: 2 and 8 p.m., Selectmen meeting of 11/18.

Highlights

Since September's WCTV Week, Wilmington Community Television has delineated its programming over its three access channels. Channel 30 is for the public access channel. Channel 52 is the educational access channel which is reserved for cable programming related to education in Wilmington. Channel 56, on the cable listing, is the governmental access channel where viewers may watch governmental programming, such as live selectmen meetings and civic issues programs.

WCTV producers can specially design programming according to a particular cable channel. If you wish to learn how to become a producer or need some producing experience, please feel free to contact either Karen M. Kirk or Brian Moriarty at WCTV, 657-4066.

One of our future programs which can be seen on public access channel 30 is the Lions Club Santa Claus visit on Saturday, Dec. 21 from 10 a.m. to 3 p.m. Again this year, the Lions Club invites children to talk to Santa Claus free of charge, sit on his lap, and meet his friends. Children are asked to take a canned food item to put under the WCTV tree for the needy.

General Manager Karen M. Kirk is executive producing a new monthly program entitled, "Uniquely Wilmington." This magazine type show is co hosted by Wilmington's own J.T. Turner and Ann Marie Meeker. Each month, T.J. and Ann Marie will introduce two 10 minute segments within the show about a person, place or activity related to Wilmington. Karen M. Kirk was quoted, "I am quite proud to be a part of this town specific program. Producers get a chance to create a segment about something or someone that is "Uniquely Wilmington." Taping should start by the end of November and the first show will premiere on Thursday, Dec. 12 at 7:30 p.m.

Future courses at WCTV include a Tuesday afternoon high school course for WHS students or Wilmington residents of high school age. If you wish to sign up for future pre-teen or adult courses, please contact Karen M. Kirk during the day at 657-4066. No dates and times have been set yet for these two course, but you will be put on a waiting list.

Wilmington Community Television is a fun and exciting opportunity for Wilmington residents of all ages. If you wish to be a part of this exciting access center in Wilmington please call 657-4066 or drop by the Swain School on Middlesex Avenue.

Modeling course registration

Great idea for a Christmas gift:

The Recreation Department is offering a new and popular activity for grades six to 12. The program is called modeling and finishing. It is designed to improve one's appearance through proper dress, makeup, hair styling and manners. Students will practice and learn modeling techniques and partake in video taping sessions.

The Recreation Department in conjunction with LaFemmina School of Modeling and Finishing in Wilmington is offering this course for six weeks beginning in January. The initial program will begin January 8 and run for six weeks on Wednesdays from 2:30 to 3:30 for high schoolers and from 3:45 to 4:45 for intermediate students. Cost is $20 for the six hour course.

Both girls and boys are urged to take advantage of this program. Registration is on-going until the two classes are full.

Rotary Club auction

The Rotary Club of Wilmington, as a part of its annual program to support community services and high school senior scholarships, will be holding their annual auctions in November.

On Thursday Nov. 21 from 7 to 9 p.m., viewers can tune into public access channel 30 to watch their second annual televised auction. Viewers may bid on special items which will be seen on television only.

Friday night, November 22, at the K of C Hall, promises to be an uproarious time of high bidding and high jinks during the auction. The viewing will start at 7:00 and the auction at 7:30. A silent auction will also be available lasting throughout the evening.

The Friday night auction will be aired on Channel 30, but the only way a spectator can bid on the items is by going to the K of C Hall in Wilmington and bidding high. The K of C Hall is located behind St. Thomas of Villanova Church on Middlesex Avenue, Wilmington.

For more information or if a person would like to donate an item or money to the auctions, please contact John Doherty at 658-3805 or Karen M. Kirk at 657-4066.

New York trip

It's time to register for the Recreation Department's annual shopping/sightseeing day trip to New York City which is scheduled for Saturday, Dec. 7. Cost is $40 per person. Register any weekday or call 658-4270 for details.

Don't miss this easy, convenient way to see the Big Apple. We are now filling a second bus and have a few seats left. Call 658-4270 Monday through Friday between 8:30 a.m. and 4:30 p.m. for more information.

The Sewing Bird

Mrs. Brown
658-6780
Alterations
MEMBER WILMINGTON CHAMBER OF COMMERCE

HARVEST FAIR
Tewksbury United Methodist Church
Friday, Nov 15
7 p.m.- 9 p.m.
Saturday, Nov 16
9 a.m. - 3 p.m.

Tewksbury Arts & Lottery Council
Massachusetts Cultural Council
Deadline date for
Grant applications and PASS Program
December 2, 1991
Applications can be picked up at Tewksbury Town Hall

Women's Club celebrates 90 years

The Wilmington Women's Club will meet at the United Methodist Church November 21. It will be a memorable occasion, for this is not only Presidents' Day, but a celebration of the Club's 90th anniversary.

Invited are a representative of the General Federation of Women's Clubs of Massachusetts, all the presidents of the eighth district with their guests, president of the League of Women Voters and all past presidents of the Wilmington Women's Club.

The meeting will begin at 11 a.m., time for examining the Christmas ornaments and calenders on sale and some interesting memorabilia of the club's early days. President Anne Buzzell will show the paintings of her grandmother who attended the first meeting in 1901.

An invocation by Phyllis Garrett will precede the special luncheon prepared by Norinne Markey and he committee. Irene Brennan will have created a many layered diamond shaped cake to mark this diamond anniversary.

Music will be provided by the popular Wilmington High School Jazz Band.

A short business meeting will include the introduction of the Girl of the Month before adjournment.

Class of '81 reunion Nov. 23

The company hired to organize the WHS Class of '81's 10th reunion, Reunions, A Class Organization, Inc., terminated its operations November 1, 1991.

With the termination of Reunions' operations, the class officers have chosen to organize the 10th reunion themselves. The reunion is still scheduled for Sat., Nov. 23, 1991 at the Andover Marriott. A DJ has been obtained at no cost to provide entertainment and many local businesses have made raffle donations. Tickets are still $42.75 per person and may be purchased by sending a check or money order to: Kalthy Gallucci; 13 Reynolds Road, Wakefield, MA 01880.

An attempt has been made to contact all those who had made a payment to Reunions as of November 2, 1991. If you sent a payment to Reunions and do not know the status of your payment, please cotnact either Heidi Wiberg Hastings (508) 664-5209 or Kathy McClanahan Gallucci (617) 245-5232.

With less than two weeks remaining until the reunion there is an obvious time crunch. If you are at all considering attending the 10th reunion please contact Heidi Wiberg Hastings or Kathy McClanahan Gallucci immediately.

St. John's Preparatory School
Danvers, Massachusetts
Open House
for 8th graders and their parents
Sunday, November 17, 1991 - 10:00 a.m. to 1:00 p.m.
Saturday, December 7, 1991 - 9:00 a.m. to Noon
Located on Summer Street in Danvers
One half mile off Route 62, between
Routes 1 or 95 and Route 128

COUPON
FALL into AUTUMN!
...with Colorance!
SEMI PERMANENT COLOR
Colorance will be free
with any full service such as:
• Perm • Wash, Cut, Blow dry
• Any chemical treatment
$10.00 OFF PERMS
with
This coupon is good from 11/1/91 to 11/30/91
Sharon, Rhonda or Joanne
Salon East
911 East Street
Tewksbury, MA 508-640-1234

INJURED ON THE JOB?

Your employer has the responsibility to compensate you for on the job injuries.

Whether you're a private or public employee, you and your dependants have rights to economic protection.

An experienced lawyer can help you get the relief you're entitled to.

JOHN M. CALLAN, Esq.
Callan, Sullivan & Burke, P.C.
Attorneys at Law
40 Church Street
Lowell, MA 01852
(508) 458-6831

LAW OFFICES
OF
DANIEL J. BROWN

A FULL SERVICE LAW FIRM
WITH PRACTICE CONCENTRATING IN
THE FOLLOWING AREAS:

Real Estate
Wills, Trusts & Estates
Divorces
Automobile Accidents
Personal Injury
Business Law
Local Zoning Matters

MASSACHUSETTS OFFICE:
The Starwood Building
299 Main Street
Wilmington, MA 01887
(508) 657-6520

NEW HAMPSHIRE OFFICE:
The Long Block Building
Franklin Street, P.O. Box 956
Exeter, NH 03833
(603) 772-5262

WHS Band The Wilmington High School Marching Band braved the elements on Monday to participate in the Veterans' Day ceremonies on the Common.

Wilmington senior topics

Thanks, Elks

Many thanks to the Tewksbury/Wilmington Elks again for showing us how much they care for the Wilmington senior citizens. What a wonderful, enjoyable evening we had last Thursday. How hard they worked throughout the day preparing the delicious meal that satisfied the appetite of all of us.

One would never have guessed that they were a little bit tired as they went from table to table with the patience of God in such a pleasant manner serving close to 300 of us. After the tables were cleared of the empty dishes to the delight of the dancers Jimmy and Elaine provided the songs the seniors love to dance to. All we can say is thank you again, Elks for being our friends.

Many volunteers

A thank you is extended to senior volunteers Joe and Ruth Filipowicz who arrived at the center early in the morning last Tuesday and remained throughout the day bagging the surplus commodities to be distributed. Also Henry Latta who also arrived early to complete the forms from the Board of Nutrition for those who qualified. Other volunteers who helped in the distribution were Lillian Brown and Mary Cunningham. Thanks to all.

Also for unemployed

When I am notified that these commodities are available. I send for them, not only for seniors but also for young people who are unemployed or living on an income of 150 percent of poverty level. That would be a household of one $9930. Add $3390 for each additional household person. The articles we order get smaller and smaller on each distribution. To reach more who qualify the volunteers split the supply by putting one type of articles in one bag and another type in another. If you did not go in last week, and feel you qualify young or old, call the center, we may have one or two articles left.

Sing along

Our sing along was held last Wednesday morning after the exercise class at 11 a.m. With the cold weather upon us I feel it is not wise to leave the building right away after a strenuous exercise class. The body should cool off a little you should let your heart and lungs settle down. By singing along with our volunteer piano player Gil Smith you can do this in an enjoyable way. Don't expose yourself to any medical problem that can be avoided. Stay and enjoy the sing along with other seniors in the center. You will be glad you did when you feel all the physical benefits you were seeking when you joined our excellent exercise class remain with you day after day. How fast they would leave with a serious cold

Transportation

With many new seniors arriving in Wilmington, we are asked if we have transportation available for them. Yes, we have a minibus for seniors with no transportation available to them during the day time. Call the center 657-7595, 658-2258 if you need transportation to a medical appointment in the town or a town within 13 mile radius of Wilmington. The minibus is also available for shopping in Wilmington, the Social Security office in Lowell, the Welfare office in Woburn, the lunch site, senior center and other elderly related travel. The minibus is on the road from 9 a.m. to 3:30 p.m. Transportation is free. The drivers are paid by the hour under the Department of Elder Services. Please call the day before for transportation for the following day.

Meals program

Our meals program is two fold. We deliver meals to seniors who are unable to go to the lunch site due to disability, illness or advanced age. Meals are served at the lunch site to any senior who wishes one. It is necessary to call the center the Friday before the following week or the day before if you are only going for a day. The price is $1.00 a meal.

Mr. Fessenden to speak

Mr. Fessenden, business council partnership work study program for the Wilmington public schools, will be at the Senior Center on Tuesday November 26 to speak to the seniors on how they can help the school system by volunteering. If you can help him please try to attend at 10 a.m.

Wilmington police news

During the week ending November 12, Wilmington police officers responded to 32 alarms; made 16 arrests, assisted other departments on three occasions and investigated two burglaries.

There were four incidents of disorderly conduct, two domestic problems were quieted, four larcenies were logged, two people were reported missing and medical assistance was rendered on three occasions.

Eight non-criminal complaints were checked out, four persons were taken under protective custody, 17 public services were completed and two restraining orders were issued.

Two threat complaints were taken, 11 traffic accidents were investigated, five traffic services were completed, a trail bike complaint was taken, a missing motor vehicle was recovered, alert neighbors reported 10 incidents of suspicious activity and 14 cases of vandalism are still under investigation.

Arrests

A Peabody man was arrested Tuesday, Nov. 5 after Officer David Axelrod investigated an accident at Hopkins Street and Shawsheen Avenue. Carlos Camara, 43 was charged with operating under the influence of liquor, operating so as to endanger the public and failing to use care in stopping, etc. Camara was bailed for Woburn Court Wednesday morning. At arraignment his case was continued to Nov. 25 for conference.

A local man was arrested Wednesday evening after officers investigated a pickup truck rollover on Concord Street. Officer Axelrod arrested Sean Deegan of Oxford Road, charging him with operating under the influence of liquor, endangering and speeding. He was bailed for a Thursday morning court appearance.

Thursday after an investigation into a break in at the Lockheart Machine Company, 267 Main St., Inspectors Celata and Peterson arrested a juvenile male and Eric M. Doucette, 17. Both youths were charged with breaking and entry in the nighttime with intent to commit a felony and larceny from a building.

Thursday afternoon Officer Joe Harris drove to the Essex House of Correction to arrest Raymond Williams, 43, address unknown. Williams was taken to the Lowell six person jury court for processing.

Later on Thursday, Officer Alan Reece arrested Robert C. Grant, 21 of Woburn after a stop on Middlesex Avenue. Grant was charged with operating after suspension of his drivers license.

At 1 a.m. Friday a Lynnfield man was arrested by Patrolman David Sugrue after stopping the operator on Middlesex Avenue. Peter Pesa, Jr., 56 was charged with operating under the influence of liquor, speeding and failing to stop for a red light. He was arraigned in Woburn Court Friday, his case was continued to Nov. 15 for further action.

Sgt. Neville arrested John T. Hines, 36 of Chelsea at 2:30 a.m. Friday charging him with motor vehicle offenses.

Donna Teas, 25 of Andover was arrested Friday night by Officer Steve Mauriello on the basis of a default warrant. She was admitted to bail for a later court appearance.

Saturday at 12:45 a.m. Sgt. Neville arrested Jose Teixeira, 23, of Burlington after a computer check revealed his license to be suspended.

At 4:30 p.m. Saturday, Officer John Bossi arrested Russell Kashian, 24 of Sheridan Road after a stop on Main Street. Kashian was charged with operating after revocation of his drivers license.

A Woburn woman was arrested Saturday night after Officer Steve Mauriello pursued her into Tewksbury. Peggy Pica, 39 was charged with operating under the influence of liquor, failure to stop for a police officer, speeding, and refusal to submit her name and license info. Assisting Officers John Bossi and Tewksbury Officer Francis Pappas, were forced to box Pica's vehicle in to prevent her from fleeing. She was bailed to appear in Woburn Court Tuesday, Nov. 12.

At 1:30 a.m. Monday Officer Jon Shepard arrested James Sullivan of Central Street on the basis of an arrest warrant from North Reading.

Tuesday morning at 7:30 Officer Louis Martignetti arrested a New Hampshire man after a traffic stop on Woburn Street. Mario Rodrigues of Salem was held on several warrants issued by Lawrence Court, Newburyport Court, and he was charged with operating after revocation of his driver's license.

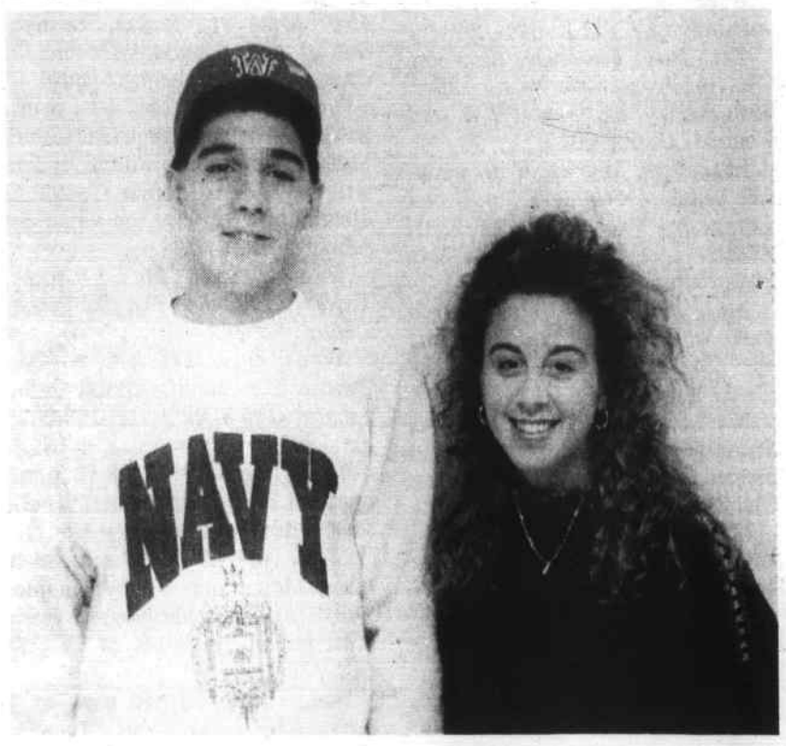

Pellegrini, Stokes Students of the Month

Jodi Pellegrini and Derrick Stokes have been named October Students of the Month at Wilmington High School.

Jodi Pellegrini

Jodie is the daughter of Peter and Annette Pellegrini. She is vice president of the WHS National Honor Society and ranks second in her class. She is also vice president of SADD, and has been an active member of Student Council for the past four years. Jodi is co-captain of the Wildcat Football Cheerleaders and a member of Peer Leadership, Math Honor Society, and the Student School Committee.

She plans to major in engineering and hopes to attend either Rensselear Polytechnic Institute or Villanova University next fall.

Derrick Stokes

Derrick is the son of Charles and Janis Stokes and a member of the National Honor Society. He is captain of the cross country team and participates in basketball and baseball as well. Derrick also tutors for the Peer Leadership program, volunteers to being in food for Bread and Roses, a soup kitchen in Lawrence, and writes for the school newspaper.

After graduation Derrick hopes to attend either the U.S. Naval Academy, the U.S. Coast Guard Academy or the Citadel and someday become a military pilot.

We're only a mall away.

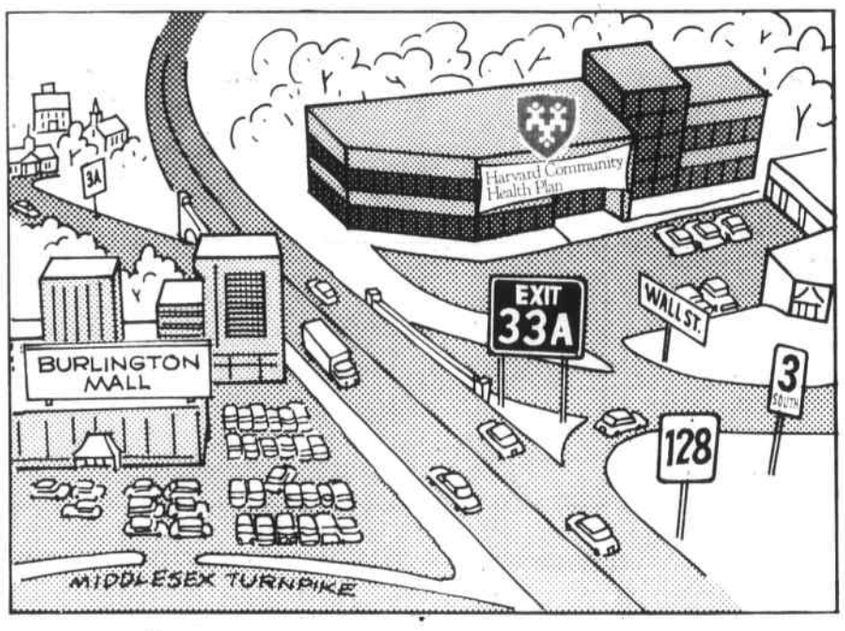

If you're shopping for comprehensive health care, good news is close at hand.

The Robert H. Ebert Burlington Center, one of Harvard Community Health Plan's newest medical practices, is right up the road from the Burlington Mall.

At the state-of-the-art Burlington Center, you and your family can receive top-notch care from some of the area's finest doctors. And, with HCHP's comprehensive benefits, members pay just a few dollars for office visits, including routine and specialty care.

What's more, HCHP has been caring for the community for over 20 years. That's why over half a million of your neighbors already believe in Harvard Community Health Plan.

So, why shop around when you're so close to great health care?

For information on joining Harvard Community Health Plan, call us at 1-800-431-1070.

Robert H. Ebert
Burlington Center
20 Wall Street

Harvard Community Health Plan
THE PLAN FOR LIFE.

MARVIN MANIA AT MOYNIHAN LUMBER!

REMODELING MADE EASY!

Marvin E-Z Tilt Pac Window Replacement Kit makes replacing a window easy. Your double hung frame and trim remain only the sash and jambs are replaced. Let us show you how!

MARVIN® TILT PAC KITS

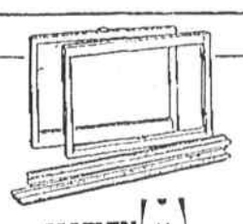

MARVIN WINDOWS

CURE YOUR WINDOW PAINS
Marvin has designed a kit that lets you replace drafty, peeling sashes without replacing the frame.

SASH WIDTH	SASH HEIGHTS				
	3'1"	3'5"	3'9"	4'1"	4'5"
23 5/8"	133	139	145	154	160
27 5/8"	141	148	155	164	170
31 5/8"	152	159	167	178	185
35 5/8"	169	177	186	198	206

• Natural Wood Interior with Alum. Clad exterior. Choice of 4 colors.

DOUBLE HUNG "EASY-TILT" WINDOW
WDH2420
R.O. 2'6 3/8" x 4'1 3/4"
$179.00
• Natural wood unit
• Low "E" glass w/Argon
• Screens Included
• 4 9/16 Jamb

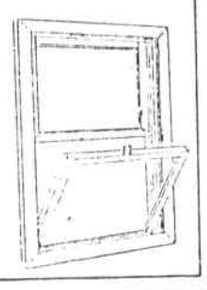

MARVIN WINDOWS

"SUN BAY" GARDEN WINDOW
The Window that turns any house into a green house...
Fits 3' 5" x 3' 5"
4 9/16" Jamb
$949.00 Unfinished
WITH LOW 'E' GLASS
Please allow 3 to 4 weeks for delivery.

MARVIN WINDOWS

MARVIN® FRENCH SLIDING DOOR

The locking system will resist an awesom 1200 lbs. of force, more than any other patio door on the market!

Three steel, mushroom shaped bolts at the jamb are easy to adjust

A steel plate along the edge of the operating panel is controlled from a brass thumbturn above the handle. This plate slides downward behind the bolt heads, securely locking the stile.

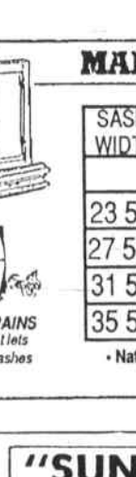

6/0 x 6/8
$1412.52
• Insulated Glass
• 4 9/16" Jamb
• Casing Grilles

New! **FRENCH CASEMASTER WINDOWS**
No Center Post for a Wide Open View!
2040-2 Wide
$410.80
• Insulated Glass
• 4 9/16" Jamb
• Casing Included

MARVIN WINDOWS

MOYNIHAN LUMBER INC. FREE DELIVERY
82 RIVER STREET, BEVERLY (508) 927-0032
164 CHESTNUT ST., NO. READING (508) 664-3310
OPEN: MON. THRU SAT. 7 am to 5 pm

Sports

MVC volleyball

Fox, Beauregard all-stars

MVC Large School Volleyball All-Star Team

Hitters Kayleen McNulty, Billerica, senior; Jennifer O'Sullivan, Billerica, senior; Carrie Gren, Andover, sophomore; Leah Green, Lowell, junior; Chris Renzi, Haverhill, senior.

Setters: Debbie Whouley, Billerica, senior; Cara Conserva, Andover, senior.

Defense: Becky McCarthy, Chelmsford, senior; Jackie Pettingell, Billerica, senior; Holly Sherwood, Billerica, senior; Kerry Hagerty, Andover, junior; Debbie Huberdeau, Haverhill, senior.

Servers: Lea Conserva, Andover, senior; Shannon Kelly, Chelmsford, senior; Emily Dulude, Lowell, senior; Kerri Godin, Haverhill, senior.

Blockers: Stephanie Kupa, Andover, senior; Allyson Nicoli, Chelmsford, senior; Beth Love, Billerica, junior.

Small School

Hitters: Natalee Black, Lawrence, senior; Gleny Mercado, Lawrence, junior; Chris Daducci, Dracut, senior; Maureen McSwiggin, Dracut, junior; Janna Kapoukakis, Dracut, senior.

Setters: Ana Campos, Larence, senior; Nancy Klish, Dracut, junior.

Defense: Jen Arrajj, Lawrence, freshman; Dania Martis, Lawrence,junior; Debbie Cacando, Dracut, senior; Tracy Sunderland, Methuen, junior; **Charlene Fox, Wilmington, junior.**

Servers: Courtney Davidson, Dracut, sophomore; Nicole Traficante, Methuen, senior.

Blockers: Brehan Judge, Dracut, freshman; **Amy Beauregard, Tewksbury, senior.**

MVC All-Conference

Hitters: Chris Dadducci, Dracut, junior; Maureen McSwiggin, Dracut, junior; Kayleen McNulty, Billerica, senior; Natalee Black, Lawrence, senior.

Setters: Nancy Klish, Dracut, junior; Debbie Whouley, Billerica, senior.

Defense: Kerry Hagerty, Andover, junior; Becky McCarthy, Chelmsford, senior; Debbie Cancado, Dracut, senior; Jackie Pettingell, Billerica, senior.

Servers: Lea Conserva, Andover, senior; Courtney Davidson, Dracut, sophomore.

Blockers: Beth Love, Billerica, junior; Stephanie Kupa, Andover, senior.

MVC Sportsmanship Award

Julie Beauregard, Tewksbury, senior.

MVC Player of the Year

Chris Daducci, Dracut, senior.

MVC Coaches of the Year

Karen McNulty, Billerica; Charlie Pelley, Dracut.

Honorable mention

Chris Renzi, Haverhill, senior; Gleny Mercaro, Lawrence, junior; Carrie Green, Andover, sophomore; Holly Sherwood, Billerica, senior.

All-scholastic nominees

Chris Dadducci, Dracut, senior; Kayleen McNulty, Billerica, senior; Maureen McSwiggin, Dracut, junior.

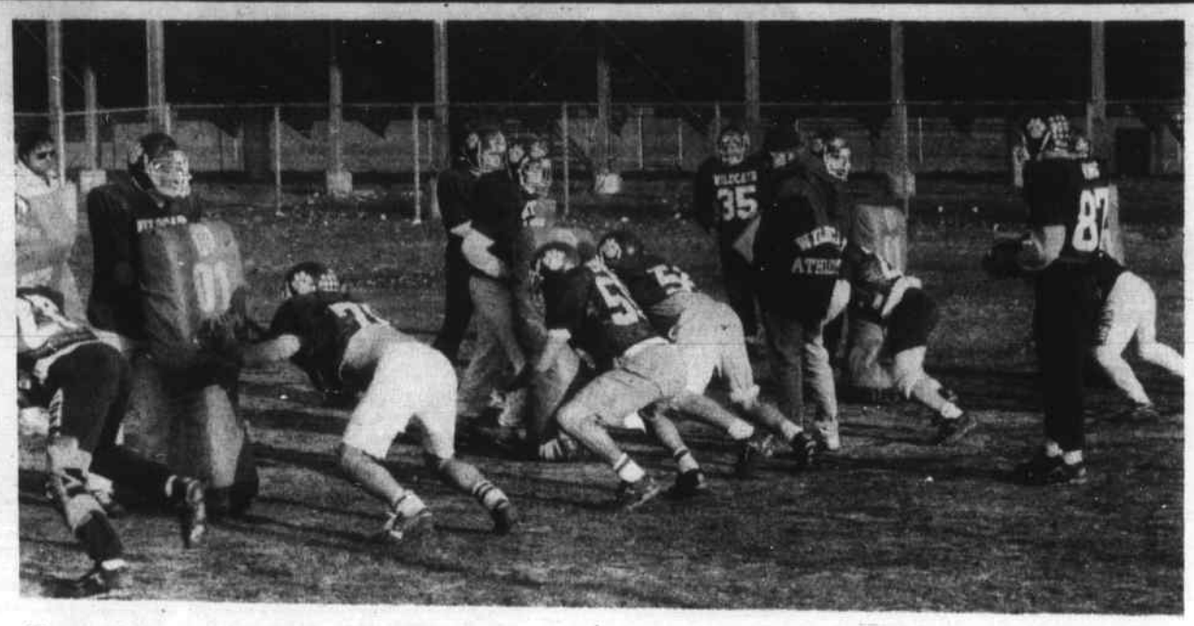

Searching for an offense

Wilmington High School head football coach Ed Harrison puts his offense through its' paces during a brisk Monday afternoon practice in preparation for this Saturday's game at WHS against Lowell High School. Game time is 1:30.

Turkey road race returns

It's back. That's right, the 15 kilometer (9.3 mile) "Run Your Turkey Off' road race is back after a one year absence. The race was cancelled last year due to lack of sponsorship, but not so this year, as Tewksbury Physical Therapy has stepped forward as the sponsor.

The 'Run Your Turkey Off' road race is set for Nov. 17 and the times are a 10 a.m., start for the one and a half mile and 3.1 mile race and 11 a.m. for the 9.3 mile race.

Site of the 1986 New England Athletics Congress (NEAC) 15 kilometer championship, the race takes on a different flavor in its' revival year.

Because Tewksbury had no major road races last year, Lou Coiro of Tewksbury Physical Therapy thought it was time to revive this classic event. He got together with race director Dave Tyler, and the race was back on.

The Greater Lowell Road Runners host the event with assistance from the Tewksbury Police Department and the Tewksbury High School track team.

The race benefits local charities for the needy, the Greater Lowell Road Runners Youth and Running Development Program along with the Tewksbury High School track and cross country teams.

All three events will offer awards, including trophies, ribbons and turkeys in many age categories. Runners amenities include t-shirts, merchandise raffle, multiple water stops, a TAC certified course, shower/changing facilities and post race refreshments.

The course is enjoyable and scenic. Runners will find the course to be mostly flat, with some rolling hills that take the runners through Tewksbury and Andover.

There will also be a food drive on race day to benefit the Lowell Open Pantry which supplies food to needy families. Donations of canned goods and non-perishables will earn a chance at a scenic flight from TewMac Airport.

The race pre-entry fees are $7.00 (5K) and $8.00 (15K) and a $10.00 post entry fee for both races. The run/walk fee is $3.00 For more information, contact race director Dave Tyler at (508) 851-4088.

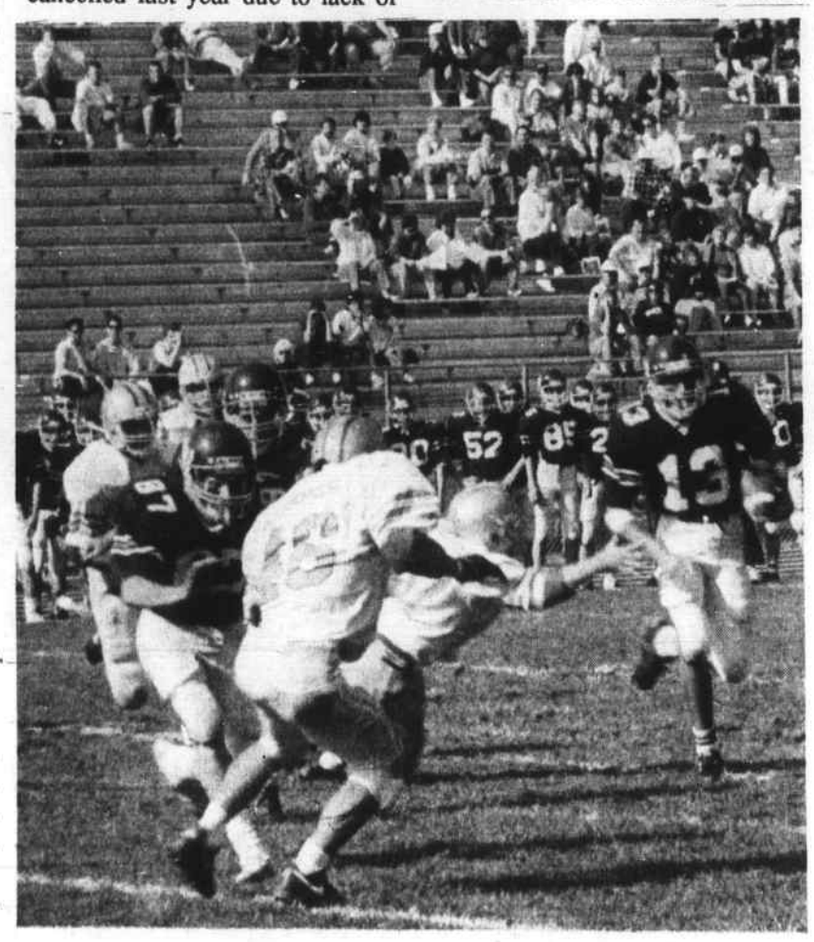

Tough season

Wilmington High School quarterback John O'Reilly (13) has been nagged by injuries and struggled against Chelmsford Saturday. Here he turns upfield behind a block thrown by Mike King (87) in MVC action.

Cats must attack

Wilmington High School offensive coordinator Russ Cabral (left) hopes that the Wildcats can put some points on the board this Saturday against Lowell High School.

CAC football

Rams crush Georgetown, 42-6

Shawsheen Tech rolled over Georgetown, 42-6 Saturday to remain on top in CAC Football with a 7-1-0 mark.

Tewksbury's Kevin Green paced the Rams' offense, as the starting quarterback threw two touchdown passes, completing nine of 15 for 127 yards.

Green's superb performance Saturday gives him 13 touchdown passes on the season and 1,033 yards passing. Last season the Tech QB threw for over 1,000 yards.

Dave Smith also played a great game for the winners with three touchdowns, including a 65 yard punt return for a score.

Smith has now scored 17 touchdowns this season for 102 Shawsheen Tech points. Saturday he rounded out his performance with six pass catches good for 60 yards.

Smith has been mister all-purpose this season for the Rams, rushing (65-450), pass catching (26-333) returning punts (15-317) and returning kicks (nine-264) to help crush Tech opponents. Smith also has two pass interceptions for the Tech defense.

The third standout in Saturday's contest was receiver Keith Osborne with three catches for 67 yards and one touchdown.

Osborne has 23 grabs on the season for 465 yards. Saturday he added four conversions, giving him 31 PATS on the season for an area record. Osborne also played a solid game at defensive end and consistently boomed kickoffs through the Georgetown endzone.

Youth football

Tewksbury teams champions

The Tewksbury Midget and Junior Midget football teams recently completed undefeated seasons in winning Massachusetts' Youth Football Association Championships.

The B' Redmen rolled past Wayland, 26-6 to complete a perfect 8-0-0 campaign. Jim Callanan scored touchdowns on runs of 22 and 30 yards, whule Josh Elliot and Matt Petros also had Tewksbury

MVC football

Another rough weekend

It was another rough weekend for the local high school football teams, as both Wilmington and Tewksbury went down to lopsided defeats again.

Undefeated Chelmsford turned Wildcat mistakes into points in rolling to a 31-0 win Saturday. Running back Paul Gillette paced the winners with two touchdowns as he rushed for 124 yards on 19 carries.

Wilmington quarterback John O'Reilly had a rough day, completing just two of six passes for 28 yards.

Friday night Dracut scored 17 unanswered points and froze the Redmen offensively for most of the night until quarterback Dana Boudreau scored a fourth quarter touchdown in the disapointing 17-6 TMHS' loss at Dracut.

Tewksbury girls' softball clinic

The Tewksbury Girls' Softball League has announced registration for a winter pitching clinic. The clinics will be held Monday nights beginning December 2, 1991 through the end of March 1991.

Sign-ups will be held Wednesday night November 13 at St. William's Parish Center from 7 to 9. The fee this year will be $50.00 per girl.

Registration will be on a first come, first served basis to a maximum of 30 girls. Preference will be given to Tewksbury Girls Softball League registrants. Any questions should be directed to League Director Al Pappalardo at 658-7029.

Kuchinski All-Star

John Kuchinski of Tewksbury, a senior at St. John's Prep and captain of the soccer team, has been named an Eastern Mass. Catholic Conference Division I Soccer All-Star. John, a midfielder, was the leading scorer in the Catholic Conference. He is the son of Jack and Fran Kuchinski of Tewksbury.

It's HUNTING SEASON!
...Time to sign up HERE for the BIG BUCK CONTEST!
We have PLENTY of AMMO in Stock
KIDS Wilmington Jackets $49.00
We do any town!
Tewksbury, Wilmington, Burlington, etc.
GREAT TO HAVE!
WILD SIDE SPORTS CENTER
OPEN Saturday & Sunday at 5:30 a.m.
Located in Station Square 200 Jefferson Rd, No. Wilmington
658-0531

Fantasy PHOTO
657-5888
240 Main St., Rte. 38
Wilmington Plaza
Wilmington, MA 01887
1 HOUR DEVELOPING
35 mm Film
Senior Citizen's Day
MONDAYS 10% OFF
ANYTHING IN THE STORE! INCLUDING DEVELOPING!
NEW HOURS: Mon - Sat 9 a.m. - 6 p.m.
• FILM
• CAMERAS
• ACCESSORIES
WEDNESDAYS FREE 2nd Set of prints

FREE
Holiday Drawings at F & R Auto Supply of Wilmington
All you have to do is come down and enter
(Must enter by Nov. 30, 1991)
3 Full drawings 9 fantastic prizes (Drawing dates Dec. 3, 10, 17)
Three first prizes
1st prize
Valvoline Express, 125th Anniversary Edition model train at this store
Any bigger and you'd need a ticket!
Three second prizes
2nd prize
Boys 20 inch BMX Bicycle
Three third prizes
3rd prize
Remote Control Race Cars
F & R AUTO SUPPLY CORP.
160 Lowell St., (Rte 129) Wilmington
658-5705: 5706: 5707
Open Mon- Fri 8am- 7pm, Sat 8am- 5pm

NFL picks by Mike Stuart

Redskins could make history

Washington 34 Pittsburgh 24
Historians are already trying to figure out who would have won, the '72 Dolphins or the '91 Redskins.

Philadelphia 26
Cincinnati 21
The Eagles continue their AFC Central domination in a less than convincing fashion.

Kansas City 17 Denver 13
When the game is on the line, I look for number 58, Derrick Thomas, to rise to the occasion. His knack for the football rivals no one.

Houston 47 Cleveland 21
In simple terms, the Oilers are just due to explode.

Detroit 17 LA Rams 13
Because the Lions are on artificial turf, that's why.

San Francisco 17 Phoenix 6
To think that the Pats are just one game behind the Niners is a genuine scare to the NFL.

New England 23 NY Jets 20
You'd think that Joe Theismann was the owner of the Patriots on that roughing the kicker call.

San Diego 20
New Orleans 17
Don't laugh. My upsets of the week are rivaling those of Bob Costas. Too bad it doesn't matter to me.

Atlanta 31 Tampa Bay 17
Instead of worrying where Elvis is, Jerry Glanville should have an APB out on his defense.

Chicago 24 Indianapolis 12
Despite a win, I wouldn't be surprised if Irsay packs his vans and heads to Jacksonville. Figure if the losing is lousy, at least you've got the weather.

New York Giants 16
Dallas 14
If local CBS affiliates continue to beam a mediocre Giants football team instead of better games, the fans in this area are going to watch the Sunday Movie Showcase and further badger a troubled NFL market.

Seattle 24 LA Raiders 20
A typical reversal of fortune happens when a team, Seattle, never loses at home aagainst another certain team, L.A., but then does, 23-20. Later in the season, a team, L.A. returns home to play the other team, Seattle, who never wins in L.A., and wouldn't you know, the Seahawks win. And if you understand that, I've got more.

Minnesota 10 Green Bay 9
They play these games because the master schedule says they have to.

Miami 26 Buffalo 24
When I look at a game, I look at who should win and who will win. When I look at the Bills vs. the Dolphins the same team answered both questions, Miami.

Last week outright: 7-7
season: 98-43
vs spread: 7-6-1
season: 86-53-2

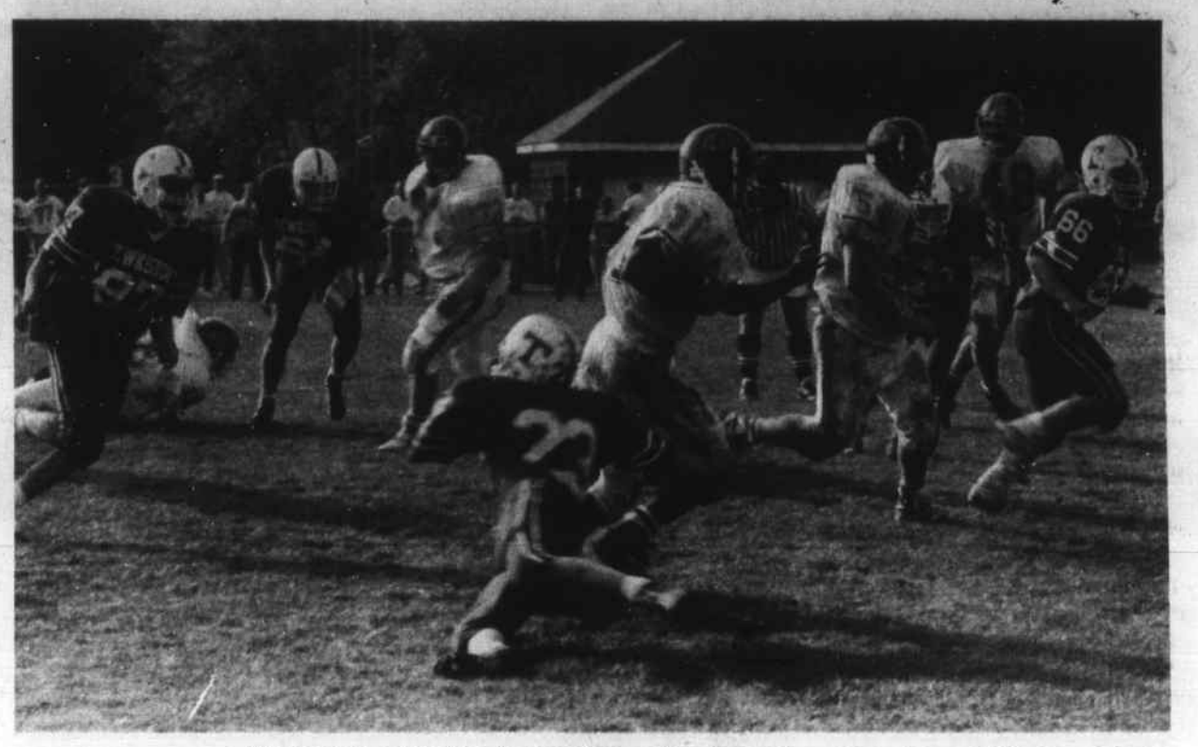

Redmen in the chase

Tewksbury defenders (l-r) Jeff Bradley, Brian Donoghue, Ryan McNeal and Rob McGrath pursue an Andover running back in MVC action. Saturday the TMHS defense will try to stop Haverhill while Andover faces Chelmsford in a Friday night showdown for first place in the conference.

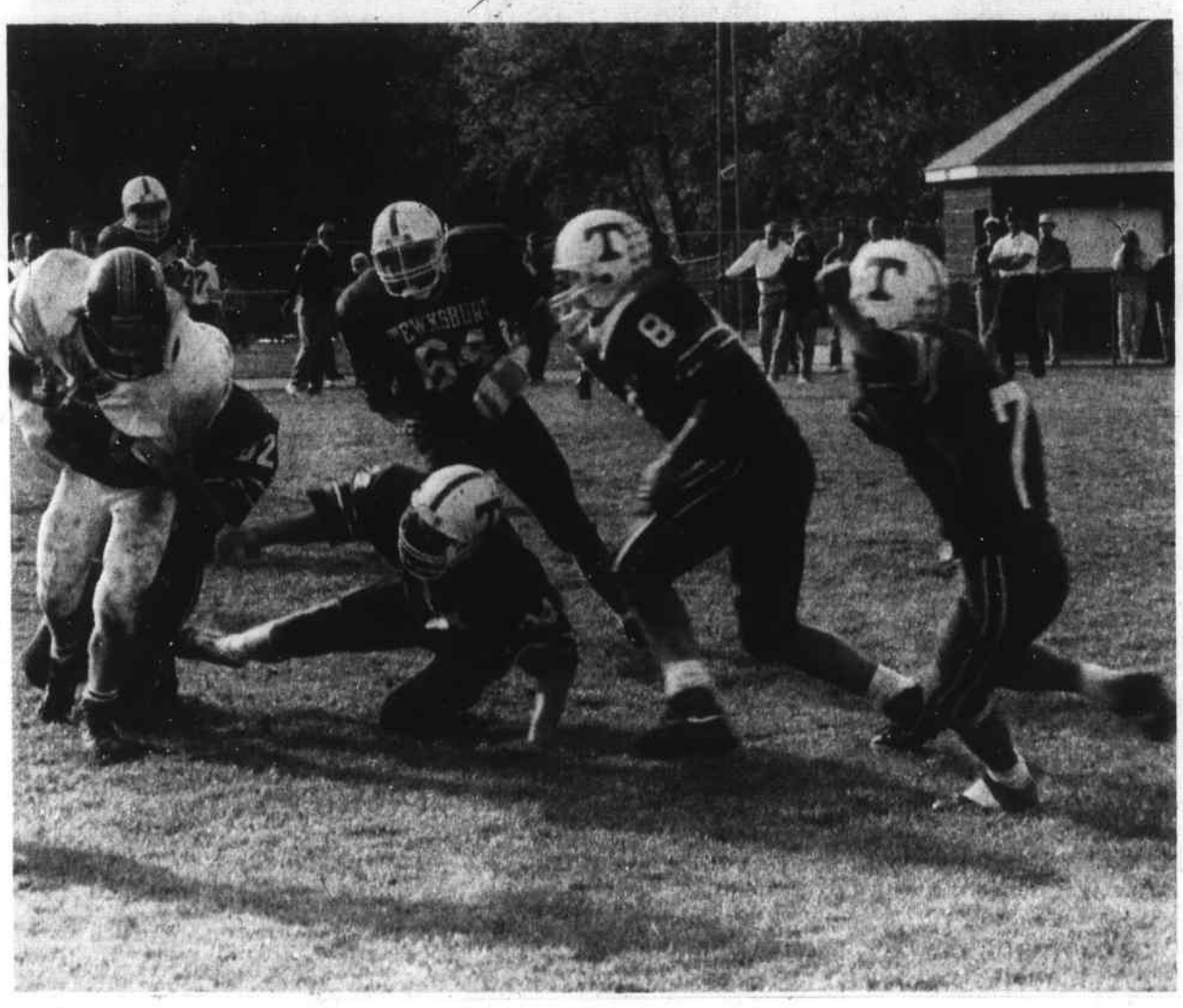

TMHS looks to rebound

This Tewksbury defensive pursuit consists of (l-r) Larry Rodgers, Brian Donoghue, Dana Boudreau and Roy Fabila. That defense will need to rebound from a 17-6 defeat Friday.

RAINBOW FUEL COMPANY
657-8156
Automatic delivery service
Call before 8 am
Same Day Delivery
24 hr. Burner Service through Paul Kelley
Prices subject to change without notice

Jean's
Curl n' Swirl
2122 Main St.
Tewksbury, MA
658-9333

MAPLE MEADOW GOLF
We feature PROFESSIONAL GOLF
Products & Supplies
Coming soon
Custom Made
CLUBS by
Leprechaun Golf
featuring
"The Shillelagh"
Custom Club Repairs
Re-Grip Special $34.95
11 CLUBS with Golf Pride Victory Grips!
Great Prices
on Fall
Clothing, Rainsuits
Sweaters, Shirts
Windbreakers
Poplin Jackets
PGA TOUR CLOTHING COLLECTION
Wilson Staff
MAPLE MEADOW GOLF
Professional Golf Products
OPEN DAILY
8 a.m. - 5:30 p.m.
Thurs. & Fri. 11 - 7
Sat. 8 - 5; Sun 8 - 4
657-6350
657-5568
140 LOWELL ST., (Rte 129) WILMINGTON
(next to Stelio's Restaurant)

Bodybuilding Classic Nov. 23

The ninth annual Mr/Ms. Merrimack Valley Classic Regional Bodybuilding Championships will be held Saturday, Nov. 23. at the Lowell High School Auditorium at 1 p.m. It is presented by Ally Enterprises and Dr. Fitness.

The Merrimack Valley Classic is a competition open to all bodybuilders throughout New England.

Last year, over 900 spectators cheered on 78 competitors in one of the largest competitions in New England. Past winners have gone on to compete in national level competitions.

All competitors must check in on Saturday, Nov. 23 from 11:30 a.m. to 12:30 p.m. Pre-judging and finals will be combined beginning at 1 p.m.

Once again the Merrimack Valley Classic promises to offer a day of exciting competition. For ticket, competitor or both information contact Ally Enterprises at 508-957-3200

YMCA membership drive

The Greater Lowell Family YMCA has kicked off its' second annual New Member Recruitment Campaign. The six week campaign is appropriately named "Member Power II."

Through this program, current YMCA annual members can recruit new members and receive a credit toward their membership renewal. The amount of credit is determined by the value of the membership recruited. Credits will range between $5.00 and $25.00 and will be applied to the recruiter's membership at renewal time.

The new recruits also receive a discount on their new memberships. This discount will range from $5.00 to $25.00 depending on the type of membership

New members are immediately eligible to become recruiters themselves. They may earn credit toward their renewal and save money for their friends and relatives. This program ends December 15, 1991.

If you would like further details please contact Lance Granger, Associate Executive Director at (508) 454-7825.

Sports Notebook next week

CURE YOUR "WINDOW PAINS".

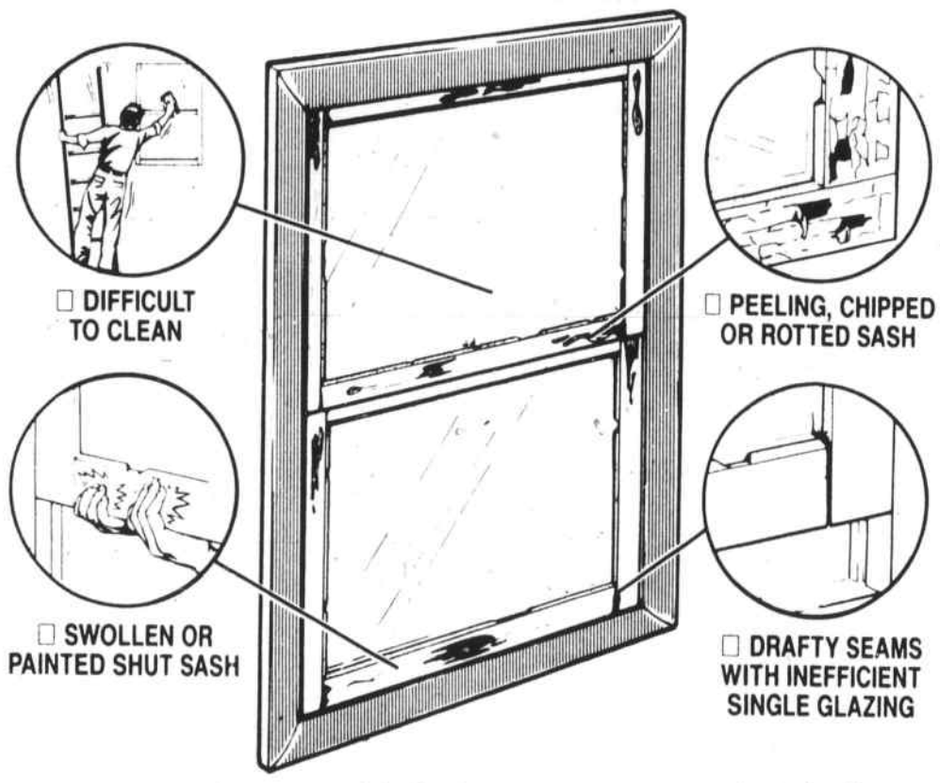

The sash in many old windows are worn out, but the frames are in good condition so we designed a kit that lets you replace only the sash.

The E-Z Tilt Pac from Marvin includes two energy efficient wood sash and all the hardware you need to install them. But no frame. You pay only for the sash, not the whole window. Because the sash is made of wood, and features high-quality weatherstripping, you'll save energy. And the E-Z Tilt Pac can be installed in less time than a whole window, so you'll save time too.

GIFTY IDEA FOR EARLY BIRD SHOPPERS!

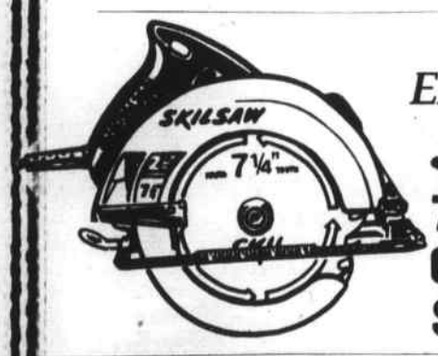

SKILSAW®
7¼" Circular Saw
$49.99
Balanced, lightweight, comfortable to use with plenty of power.
• Powerful, high torque 2⅛ H.P. motor, 4,600 RPM
• Convenient blade wrench storage
• Handy scales and cutting guides
• Textured front and rear handles
MODEL 5150

(508) 658-4620
FAX (508) 657-5844
Wilmington Builders Supply Co.
334 MAIN STREET WILMINGTON, MA 01887
QUALITY LUMBER AND BUILDING MATERIALS SINCE 1929

You wouldn't trust your
THANKSGIVING DINNER
to
Just Anyone...

Why would you trust your
MORTGAGE
to Just Anyone?

Call the Mortgage experts
at
(800) 432-0880
Loan Center 2500 Main St., Unit 212, Tewksbury
MEMBER
FDIC / SIF
STONEHAM CO-OPERATIVE BANK
LOAN CENTERS • STONEHAM • TEWKSBURY • WILMINGTON

Outdoors column

This deerstalker gathers information

by Bill Conlon

We all have the same traditional image of the Deerstalker, don't we?

A brave in buckskins, longbow in hand, moving silently through the woods, following a trail. Without a word or a sound, he approaches a deer, and takes his shot without the deer ever suspecting a thing.

Try again.

Following a deer trail is both fun and informative, and it can lead to success. Emphasis is on "leading" to success, but following a deer trail is hardly a guarantee of venison in the fridge for Christmas.

Deer leave footprints while they walk. We all do. But you won't be able to sneak up on a deer. Their ears will pick up your approach at a few hundred yards, and they'll be gone like a shot once they either see you or pick up your scent.

Deer need two forms of detection before hitting the panic button, I've found. Sight, sound or smell, one sense puts them on alert, and if they verify the threat with another one they're gone. Bye. Watch for the big white flash of their tail as they bounce into the next ZIP code.

But following a deer track gives you vital information.

Where do they sleep? Where do they feed? Where's the daily water stop? Follow their tracks and you'll probably find out.

Then you can use the information to set up an ambush.

The size of a deer's footprint will give you a ballpark figure about his size. The track illustration given on this page would be for a fairly large deer, but there are bigger tracks in the woods, made by bigger deer. On the other hand, some people just have big feet (like me) and deer are no exception. The size of the tracks isn't a foolproof estimate.

Note the arrow given beside the deer track on this page. That's the direction the deer was moving as the footprints were made. It's flat unbelievable how many hunters get that fact wrong, so they follow deer tracks backwards. Yup.

A deer's hoof is an interesting bit of Mother's handiwork. Each drop-shaped hoof half is actually a ridge of bone, a lot like a fingernail, with a pad inside like a dog's pads. They may appear like blunt instruments, but they give deer incredible sure-footedness. Deer easily climb steep hillsides and ledges that would give you a heart attack just looking. And they will FLY up those ledges.

Little "dew claw" tracks are made by bigger deer, since their weight is enough push their feet further into the dirt. The big part of the tracks appears everywhere, but dew claw marks are occasional, at best.

Deer can't walk silently through a field of dry "potato chip" leaves any easier than you. Remember, he has four legs while you have only two, so he makes MORE noise in the woods than you do.

Deer tracks made in snow, mud or dirt will have the classic shape, as given here. If you find a patch of mud, always look for tracks.

But deer also make tracks as they walk in leaves, pine needles, sand, moss, and other floorings that don't leave such easily identifiable prints. Look for a "hole" in the leaves, in the same size and general shape as a deer track, then look for the next footprint. A squirrel digging in the leaves may make a hole that looks much like a deer track, but a deer makes a line of footprints, one after another. If you find one, look for the next and establish a pattern.

Then follow the leader. Over hill and dale, deer just keep walking, all day long it seems. They may nibble on tender buds here and there, but a major food source will appear after a while. Cornfield? Acorn patch?

The same applies to water. There is water all over the place, but deer have one spot in particular that is the favorite water hole. Watch for it, then look for tracks of different sizes nearby.

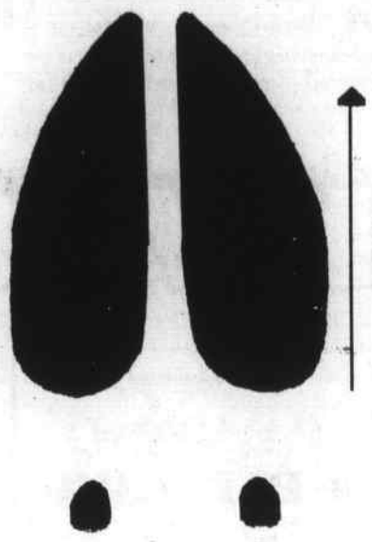

The pattern of the tracks gives an added bit of information: the deer's state of mind.

Like all four-legged critters, deer alternate between left and right and fore and aft. The left front leg is moved forward, then the right rear comes up, and so on. But they only use that walk while relaxed. On the ground, the tracks form a string of fairly evenly spaced prints, each a few inches away from the last one.

A panic-stricken deer uses a different form of motion. Front legs will be kept together, and back legs will likewise move simultaneously. The motion goes something like: Dig in the back legs, push, then put the front legs down while the back legs come up to dig and push again. This gives deer the classic "bounce" motion for the first 100 yards or so, before they slow down and look back.

The tracks of a fleeing deer are in clusters of four footprints, all in a small area, then 15 feet away will be another clump of four prints. An awful lot of ground can be covered quickly with the bouncing motion.

A third motion for deer is much like the casual walk. A buck in hot pursuit of a doe, or a nervous deer that hasn't bolted, will walk faster. The tracks will be further spaced than an easy, walk-and-munch type of walking, but not in groups. A buck following a doe walks with a stiff-legged gait, so be watchful for drag marks behind the actual tracks themselves.

Fresh tracks still have loose bits of dirt and vivid marks, while older tracks may have leaves blown in and appear more vague.

Eventually, if you follow a deer track long enough, you will come upon the track-maker. The laws of physics states that footprints must be made by feet, and sooner or later you'll find the feet making them.

The sound of a walking deer is virtually identical to the noise made by a walking human, so a deer will wait to see who's coming up from behind before bolting. Curiosity.

But you won't see the deer if you don't look up from the footprints.

An interesting tactic to follow if you jump a deer is to test the wind, then make your plans. You'll never catch a deer on foot once he bolts, so don't bother following the tracks once he goes bounding away.

He's a hundred yards off by now and looking over his shoulder to see the threat. If there's nothing there, and if there aren't dozens of other threats around, he'll likely circle back to sniff the wind, to verify the threat. Use that information to your advantage, and hurry!

Hustle directly downwind a few hundred feet and pick out a brushy, concealed route that the deer will follow as he sneaks up to catch your scent without being seen. Terrain features or plants, whatever offers the best concealment. Then sit and wait, motionless. You'll hear him.

And if that doesn't work, find his tracks again and start walking.

--- Tackle Box ---

The latest copy of the Division of Fisheries & Wildlife's press release series had a nifty bit of info. They gave the locations of every check station in the Commonwealth. All deer hunters know (or should) that you must bring your kill to a check station for verification, and to get a tag to take your second deer. Also, a host of information used in deer management is obtained with check station testing. The reason why we have so many deer is because of the terrific herd management program in Massachusetts, and check station information certainly is helpful.

The entire check station listing is too lengthy for print here, but I did type up the listing for this area. If you need the rest of the stations, give me a call at 658-2346 and I'll mail it off post haste.

The check station listing gave the seasons of operation, since not all check stations are open every deer season. All stations are open for all seasons in the Northeast, but not so in other districts. Bow season (a), shotgun season (s), and primitive weapons season (p) are noted. If in doubt about hours, give the place a call. Here goes:

Northeast Wildlife District:

Northeast District HQ, Harris St., Acton (508) 263-4347 a,s,p

Martin Burns Wildlife Management Area, Orchard St., Newbury, (508) 465-8012 a,s,p

Ayer Game Farm, Shirley Rd., Ayer, (508) 772-3443 a,s,p

Barnacle Bill's, 675 Great Road, Littleton, (508) 486-3450 a,s,p

Carroll's Bait, 11 Dedham St., Rt. 1A, Norfolk, (508) 384-8322 a,s,p

DiGloria's, 53 Merrimack St., Methuen, (508) 689-4121 a,s,p

The Falcon's Nest, 261 N. Main, Middleton, (508) 774-1968 a,s,p

Standings page 12

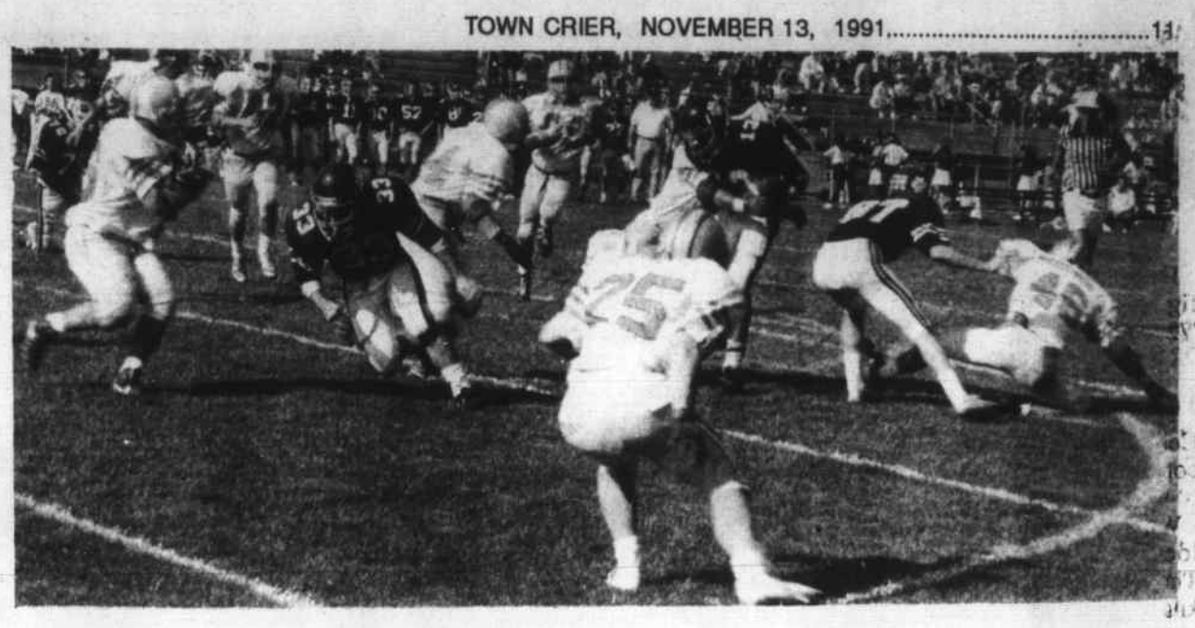

WHS blocks

Wildcat quarterback John O'Reilly turns upfield behind the blocks of Bob Fleming (33) and Mike King (87). The Wildcats host the Lowell High School Red Raiders Saturday afternoon.

Rec coming events

Junior Basketball

Sign-up continues for Wilmington Recreation's Junior Basketball Program for boys and girls ages six and seven. This learn-to-play basketball program will run for six weeks beginning in January. Sign-up from 8:30 a.m. to 4:30 p.m. Monday through Friday in the Recreation Office. For further information, call 658-4270.

Trip to the Big Apple

It's time to register for the Recreation Department's annual shopping/sightseeing day trip to New York City scheduled for Saturday, December 7. Cost is $40.00 per person. Register any weekday or call 658-4270 for details. Don't miss this easy, convenient way to see the Big Apple. The Rec. is now filling a second bus and has a few seats left. Call 658-4270 Monday through Friday between 8:30 a.m. and 4:30 p.m. for more information.

Teen modeling/finishing

The Recreation Department is offering a new and popular activity for grades six to 12. The program is called modeling and finishing. It is designed to improve one's appearance through proper dress, makeup, hair styling and manners. Students will practice and learn modeling techniques and partake in video taping sessions.

The Recreation Department, in conjunction with LaFemmina School of Modeling and Finishing in Wilmington, is offering this course for six weeks beginning in January. The initial program would begin January 8 and run for six weeks on Wednesdays from 2:30 to 3:30 p.m. for high schoolers and from 3:45 to 4:45 for intermediate students. Cost is $20.00 for the six hour course.

Both boys and girls are urged to take advantage of this program. Registration is ongoing until the two classes are full.

Entertainment '92

The Recreation Department is offering another way to save money. Entertainment '92 and Greater Boston '92 are two great ways to save money when dining out, attending theatre and sports events. You can even save money on dry cleaning. Stop by to look at these books of money saving coupons Monday through Friday from 8:30 a.m. to 4:30 p.m. at the Recreation Office in town hall.

Theatre discounts

The Wilmington Recreation Department has discounts for the Showcase Cinemas, good in Woburn, Lawrence and Revere and the General Cinemas, good in Burlington and Peabody. Call the Recreation Office at 658-4270 for details.

Uncle Micky's DELIVERS
More than Pizza!
658-3063
296 Shawsheen Ave., Wilm.

DYSON
Piano & Organ
Buys - Sells - Tunes
NEW - USED
Consoles, Grands, Player Pianos, Used Organs. Easy credit terms - Bank rates
Rt. 110, Dracut, MA
453-3824

DUNN'S BIKE SHOP
AUTHORIZED SCHWINN DEALER
944-9221
16 Gould St
READING

Larry's Oil & Burner Service
Discount Fuel
• Full Service Company
• 24 - Hour Service
• Service Contracts
• Automatic Delivery
658-7429
100 Gal Min

Janice Copp Burns, D.C.
Chiropractor
668 Main Street
Wilmington, MA 01887
508-658-0944
Chiropractors treat a wide variety of conditions, most commonly low back syndromes, headaches, sporting injuries and joint problems of the arms and legs. Chiropractic has been shown effective in the treatment of injuries sustained in automobile accidents and at the workplace.
If you are wondering if chiropractic could help you, please call our office. We are always happy to answer your questions and complimentary "get acquainted" visits can be arranged.
burns chiropractic
Gentle, individualized chiropractic care for all ages.

KARAOKE is HERE!
at
The Horseshoe!
You Be The Star!
We provide the Music and the Lyrics...
YOU JUST SING ALONG!
every Thursday starting Nov. 7th
FREE T-SHIRTS for participants
HORSESHOE BAR & GRILL
664-3591
Rte 28 North Reading
Take Out 664-3591

JIM BOUDREAU FIXED MY ENGINE!
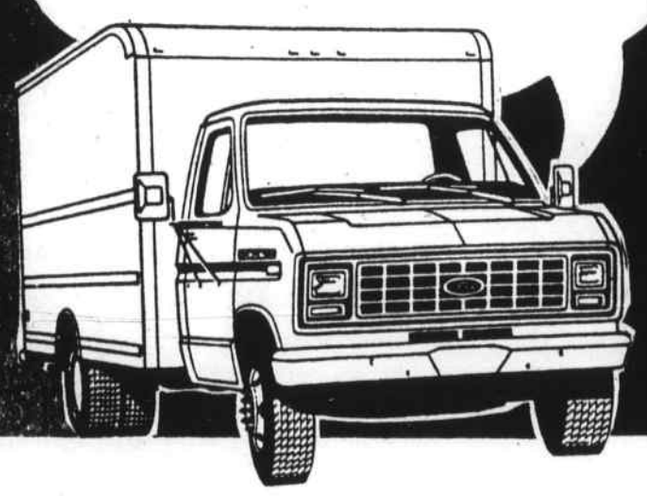
Jim Boudreau's Automotive Service Centers are specialists in engine work. We offer a 1 year or 12,000 mile warranty on parts and labor.
■ CAMSHAFTS & TIMING CHAINS ■ REAR MAIN SEALS
■ VALVE JOBS ■ WATER PUMPS ■ COMPLETE MOTORS
BRAKES SHOCKS TIRES STRUTS
2184 Main St. (Rt. 38)
TEWKSBURY
658-2120
OPEN: MONDAY - FRIDAY 7:00 AM - 5:00 PM
SATURDAY 8:00 AM - 3:00 PM (TEWKSBURY ONLY)
Jim Boudreau's AUTOMOTIVE SERVICE CENTER
AND MUFFLER CONNECTION - FOREIGN & DOMESTIC

HAMILTON WOODS

Fine Distinctive Homes
by
Paul K. Butt Builders, Inc.
Custom Built -
A home uniquely yours.
Superb Residential Community
Wooded Private Lots
Built with High Standards
QUALITY CRAFTSMANSHIP
A variety of plans to choose from
658-3716 • 657-8215
Rt 62 in Wilmington • Exit 40 off Rt 93

Where they stand

MVC Football

	W	L	T
Chelmsford	8	0	0
Andover	7	0	0
Billerica	6	2	0
Central	5	3	0
Methuen	5	3	0
Haverhill	5	4	0
Tewksbury	**3**	**5**	**0**
Dracut	3	6	0
Wilmington	**2**	**6**	**0**
Lowell	1	7	0
Lawence	1	7	0

Results last week
Dracut 17 Tewksbury 6
Chelmsford 31 Wilmington 0
Andover 17 Billerica 0
Central 34 Haverhill 0
Friday, November15
7:15 p.m.
Andover at Chelmsford

Saturday, November 16
1:30 p.m.
Tewksbury at Haverhill
Lowell at Wilmington
Billerica at Lawrence
Central at Methuen
Cooke's picks
Chelmsford 15 Andover 14
Tewksbury 28 Haverhill 14
Wilmington 6 Lowell 0
Billerica 38 Lawrence 0
Methuen 12 Central 9

Commonwealth Football

	W	L	T
Shawsheen	**7**	**1**	**0**
Gr. Lowell	6	1	0
Gr. Lawrence	7	2	0
Lynn Tech	6	3	0
Northeast	4	4	0
Tyngsboro	4	4	0
Chelsea	2	6	0
Georgetown	2	7	0
Whittier	0	8	0

MVC Boys' Soccer
Large School

	W	L	T
Lowell	13	2	3
Billerica	12	4	2
Andover	9	5	4
Chelmsford	6	7	5
Central	6	8	4

Small School

	W	L	T
Tewksbury	**11**	**3**	**4**
Wilmington	**9**	**7**	**2**
Methuen	5	10	3
Dracut	3	12	3
Haverhill	0	16	2

MVC Field Hockey

	W	L	T
Wilmington	**5**	**0**	**1**
Tyngsboro	4	0	2
Lawrence	4	2	0
Chelmsford	3	2	2
Andover	3	2	3
Dracut	1	2	3
Haverhill	1	4	1
Tewksbury	**0**	**3**	**2**
Methuen	0	6	0

Commonwealth Boys' Soccer

	W	L	T
Whittier	8	0	0
Gr. Lowell	7	1	0
Gr. Lawrence	6	1	0
Shawsheen	**5**	**3**	**0**
Tyngsboro	4	4	0
Northeast	3	5	0
Chelsea	2	6	0
No. Shore	1	6	0
Low. Catholic	0	8	0

TMHS boot

Tewksbury High School's Katy Bolton boots the ball upfield in Merrimack Valley Conference girls' soccer action against the Chelmsford Lions.

Sports deadline

The Town Crier sports deadline is Monday night at 6 p.m. Any copy received after that deadline will not be included in that week's sports section.

At Your Service

Wright Electric Co.
ELECTRICAL CONTRACTORS
QUALITY ELECTRICAL INSTALLATIONS
CUSTOM ALARM SYSTEMS
657-7195 Wilmington

CHARLIE'S AUTO BODY
611 MAIN ST., WILMINGTON
Frame Straightening
Major Collision Work
Windshields Fiberglass Bodies
Wrecker Service
658-5360

Towne
SMALL ENGINE REPAIR
AUTHORIZED TORO RECYCLER DEALER
REPAIRS ON ALL MODELS
USED LAWN AND GARDEN EQUIPMENT
851-5505
1615 Shawsheen St., Tewksbury

Cheney's
PAINTING & PAPERING
Rooms painted from $199.00
658-3722
Average size room

New family -operated Cleaning Service
will clean your house, office, apt. complex; daily, weekly, monthly.
We'll do what the others won't.
Free Estimates
Satisfaction guaranteed
Call
RESOURCES UNLIMITED
508-657-7949

PARKER'S ELECTRIC SERVICE
Telephone (508) 658-6301
Master Lic. No. A8205
QUALITY WORK YOU CAN AFFORD

NORTHEAST TREE, INC.
Tree Removal
Landscaping - Stump Grinding
FREE ESTIMATES - FULLY INSURED
658-5177

MIKE RIDDLE
PLASTERING & BLUE BOARD
Installation
(508) 657-7540
Fully Insured
*** NO JOB TOO SMALL **
FREE ESTIMATES
25 years Experience

WIGHT PAVING COMPANY
Driveways
Parking Lots
Seal Coating
Tennis Courts
Roadways
Est. 1971 851-9629
Free Estimates
Fully Insured

PLUMBING HEATING
REASONABLE RATES
FREE ESTIMATES
EXCELLENT WORK
Call PAUL
Master Lic. #8588 657-7758

RJN HEATING SERVICE
Factory Authorized
• *Service* • *Sales*
Installations on most makes of
OIL BURNERS
WATER HEATERS
BOILERS and FURNACES
Oil Burners Cleaned and Tuned
24 Hour Emergency Service
658-8700

FALL CLEAN-UPS
and
FALL FERTILIZATION
Joe Oliver & Sons, Inc.
657-7343

DIAMOND MASONRY & PAVING
We Specialize:
MASONRY: • Stone walls • Concrete Work
PAVING: • Driveways • Brick Work • Patchwork • Patios • Parking Lots • Seal Coating
We also do
• Backhoe Rental • Snowplowing, Salt & Sand
FREE ESTIMATES
COUPON – $100 OFF Any Work Performed
617 484-8999 508 667-5389

SHAWSHEEN PLUMBING & HEATING CORP.
NEW – REMODELING – REPAIRS
ALBERT A. SALERA MASS. LIC. # 6811 658-6118

TAYLOR PLUMBING & HEATING
• Gas Fitting • Drain Cleaning • Water Heaters • Boilers •
We do it all! Large or Small – Call for LOWEST PRICES!
24 Hour Service
7 Days a Week.
658-9897
Lic. #22793 Guaranteed
Fully Insured

LOAM
TOP QUALITY MATERIAL
SCREENED: $14 / yard (free del. 5 yds & over)
fill & gravel available
Also:
Dozer, drainage, pipeline, sewer, demolition and disposal, stumps removed, pools removed and backfilled.
E.L. HUPPER & SONS
(508) 658-4062

BLUE RIBBON BUILDERS
Design/Build/Remodeling
Kitchens - Bathrooms
Dormers - 2nd Levels
Additions - Garages
Decks - Porches
658-4496

PRO FENCE CO.
Dedicated to Serving You Better
• 100% Cedar Wood
• Chain Link
FREE ESTIMATES
WILMINGTON 657-5410
WOBURN 933-1234
836 Woburn Street, Wilmington

WM. R. SCHOLL CO.
PLUMBING & HEATING
24 Hour Repair Service
Wilmington ▪ 988-9747 ▪ Tewksbury
WATER HEATERS
BOILERS
FULLY INSURED
MASTER LIC. # 10044

VINYL & ALUMINUM SIDING
Complete Trim Coverage
• Additions • Doors - Windows • Porches
• Masonry • Roofs • Kitchens / Bathrooms
Fully Insured
Licensed
ALCOA
ALUMINUM AGE, INC.
(508) 664-5475 (508) 658-8462

Bull Dozing
Shovel Dozing
Excavating Sand
Loam Gravel
DELOURY CONSTRUCTION
475-7544

SCREENED LOAM
CALL
475-8153
DELOURY

ADDITIONS – REMODELING
NEW HOMES
Ray Ventura
(508) 657-7965
Licensed
Construction Supervisor
References on request
GENERAL CONTRACTOR

Heider Construction, Inc.
EXCAVATION
DRY WELLS
SEPTIC SYSTEMS
LOTS CLEARED - WATER - SEWER
INDUSTRIAL - RESIDENTIAL
In Wilmington - Tewksbury - Billerica - Burlington & Lowel areal
851-2652
FAST SERVICE - 20 Years Exp. - Lic. Ins.

D & D CONSTRUCTION
Bathrooms, Kitchens, 2nd Levels,
Tile Work, Decks, Additions
Screened Porches, General Repair
REPLACEMENT WINDOWS
FINISH WORK OUR SPECIALTY
Residential & Commercial Insurance Estimates Available
Fully Licensed in Town of Wilmington & State of Mass. and Insured
FREE ESTIMATES
(508) 657-7912
*** NO JOB TOO SMALL ***

SHEA
CONCRETE PRODUCTS, INC.
Replace your Old Stairs with New Precast Concrete Stairs
Delivered & Set on your Base
Also Brick Steps with Choice of Limestone or Concrete Platform & Treads
PRECAST STAIRS 4', 5', 6', 8', 10' WIDE
PERM-ENTRY® BULKHEADS SIZES S-D
P.O. Box 520
773 Salem St., Rt 62, No. Wilmington, MA 01887
Tel (508) 658-2645 Fax (508) 658-0541
Toll Free within MA 800-696-SHEA

C.A. CUSHING, INC.
CONCRETE FORMING
POURED FOUNDATIONS - FLOORS
REINFORCING
Business: 485 Main St. Rear, Wilmington, MA 01887
657-7566

bits & pieces

Birthdays

Russ Barnes of Charlotte Road, Tewksbury and Cathy Pacini of Boisvert Road will share birthday greetings November 17.

November 19 will mark the special day of Bobby Pacheco of Main Street, Wilmington.

Kimberly Carroll of Ferncroft Road, Tewksbury seems to have her November 20 birthday all to herself.

Al Kasabuski of Laite Road, Wilmington will be a year wiser November 21 and will share greetings with Libby Fosgate of Burlington Avenue, Joey Zuaks of McDonald Road and Sean Dennehy of Barbara D. Lane, Tewksbury.

Atty. Jim Banda of Marie Drive, Wilmington, Kathy Anderson of Ayotte Street and Carol Bucknam of Champion Street, Tewksbury will be listening to the strains of "Happy Birthday November 22.

Annivesary

Vaughn and Arlene Surprenant of Reed Street, Wilmington will dance the Anniversary Waltz for the 26th time on November 20.

Silver anniversary

Bill and Carol Dyer of Rogers Street, Tewksbury will observe their 25th wedding anniversary November 20.

The Stars

The anniversary star should be awarded to three area couples this week:

George and Esther Stevenson of Franklin Street, Tewksbury who will observe their 55th on November 21; Mr.and Mrs. Bob Ahern of Wildwood Street, Wilmington, their 51st on November 16; and Ann and George Soles of Essex Street, Tewksbury, their 50th on November 21.

To enter

To enter an item in Bits & Pieces, call the Town Crier at 658-2346 days and Tuesday nights or 658-2907 other nights and weekends. Ask for BeeDee.

Art show and auction

The Friends to Reopen Stone Zoo will sponsor an art show and auction by Rose Galleries, Inc.

The event is schelduled for Thursday, Nov. 21, at Montvale Plaza, Stoneham. The children's art show and preview of works will begin at 7 p.m., with the auction at 8.

Tickets will include hor d'oeurves, coffee and cake and may be purchsed at the door or call 617-438-9488 for more information.

Free workshop

A free workshop to help family and friends intervene in someone's active chemical abuse will be held Tues., Nov. 26 from 7 to 8:30 p.m. at High Point, Alcoholism and Drug Treatment center, 2580 Main St., Tewksbury.

The event is open to the public. Call (800) 332-4478 for more information.

Tip o the ole fedora!

A spirited tip 'o the ole fedora goes this week to all the veterans, public officials, WHS band members and to the spectators who stood in the pouring rain to commemorate Veterans' Day in Wilmington. How appropriate that the rumble of thunder should accompany the roll of drums as Old Glory made that soggy climb to her rightful perch atop the pole.

Exam at Austin

An extrance and scholarship exam will be administered at Austin Prep, 101 Willow St., Reading at 8:30 a.m., Saturday, Nov. 16.

Boys and girls in grades six through 12 are eligible to take the test. Pre-registration is not required.

Call (617) 944-4900 for more information.

Christmas Bazaar

St. Dorothy's Christmas Bazaar will be held in the church (basement), Main Street, Wilmington Friday, Dec. 6 from 5 to 9 p.m. and Saturday, Dec. 7 from 10 a.m. to 6 p.m.

Included among the tables will be a Christmas boutique, crafts, knitted items, baked goods, fudge and gourmet tables and a country store.

Man of LaMancha

With Linda Johnson of Wilmington, serving as producer, the Wakefield Community Theatre at 60 Farm Street, has begun rehearsals for the Man of La Mancha which will be presented January 8, 9, and 11 at Our Lady of Nazareth Academy. Call (617) 246-6444 for information.

Christmas at the Tavern

The Friends of Harnden Tavern will sponsor their annual Christmas Social there (430 Salem Street, Wilmington) Sunday, Dec. 1 from 1 to 4 p.m.

Colonial and traditional Christmas decorations will be on display and for sale; mulled cider, cookies, cake etc, will be avaliable with entrance donation. Wilmington Minutemen will be on hand as will live traditional music and a special room for children.

Call 658-5448 for more information.

Holiday Fair

St. Elizabeth's Chapel will sponsor a Holiday Fair Sat., Nov. 16 from 10 a.m. to 3 p.m. Among the many features will be a white elephant table, home made baked goods, lunch and free children's activities.

The Chapel is at the Corner of Forest Street and Aldrich Road, Wilmington.

Parent workshop

There will be a parent workshop held Thursday, Nov. 21 at the Regional Health Center on Salem Street, Wilmington. The workshop, entitled "Understanding Adolescents" will feature Dr. James Garvin, renowned director of the New England League of Middle Schools.

All parents are encouraged and welcome to attend. The workshop is sponsored by Winchester Hospital.

Hobo dinner dance

The Emblem Club will hold a hobo dinner dance Sat., Nov. 23 from 7 p.m. at Tewksbury/Wilmington Elks Hall, South Street. A bean supper will be served; music provided by Bill Spence for your dancing pleasure. Dress will be casual (go as a hobo).

The dance is planned as a fundraiser for Mass. State President Elsa Criscitello. Public invited. Take your friends for a fun evening. Call (508) 663-4858 for more information.

AIM

Over 60 people enjoyed the early Thanksgiving dinner served for Wilmington's AIM Group on Tuesday at K of C Hall.

The group, which meets every Tuesday from 9:30 a.m. to 2:30 p.m. in the K of C Hall has just about decided that rather than spend time, money and effort distributing scads of Christmas cards to each other, this year, they will each place one card on the bulletin board at the hall and offer goods and donations to the needy with the funds not used for postage etc.

Altron

Altron of Jewel Drive, Wilmington has announced that it plans to establish a manufacturing facility in the San Francisco Bay area in order to btter serve Altron's growing west coast customer base. The plant will perform top level assembly and test of electronic interconnection systems.

The new operation will provide a strategic location from which Altorn can deliver high level integrated electronic systems. The company expects to open the new plant early in 1992.

State House guides

Massachusetts Secretary of State Michael J. Connolly recently presented certificates of appreciation to Lori DeAmato, Rebecca Bouchie and Kerri Feyler for volunteering at Massachusetts State House tour guides. They are all juniors at Wilmington High School.

Now signing up for
Fall Leagues
Coffee Leagues • Mixed Leagues
Youth Leagues
All leagues start right after Labor Day
Candlewood Lanes
35 Main St., Rte 28, North Reading 508-664-3145

AUTO & HOME
RATES QUOTED BY PHONE
WE WILL COMPLETE YOUR APPLICATION BY
TELEPHONE AND HAVE IT READY FOR YOUR ARRIVAL
REGISTRY SERVICE • BUDGET PLANS
658-4772
ROBERT J. CAIN
INSURANCE AGENCY
585 MAIN STREET (JCT RTES 38 & 129) WILMINGTON

BEAUTY DEPOT
421 MAIN ST. (Jct. 62 & 38)
WILMINGTON
658-9433

"Custom Perms"
"Designer Cuts"
Clipper Cuts (by Mr. Paul)
"All at affordable prices, by experienced stylists"
M-T-W-Fri 9-7 Thurs. 9-8 Sat. 9-4

"Turner Is A Lot Of Fun!"
- The New York Post
"Thumbs Up!"
- Roger Ebert, Siskel & Ebert
©Hollywood Pictures Company
R CC
CAMEO VIDEO
615 Main Street
Wilmington
HOURS:
MON thru FRI 11 a.m. - 9 p.m.
SAT 9 a.m. - 9 p.m.; SUN 12 n - 9 p.m.
657-8333
RENT IT NOW!

Simms
JEWELERS
"The Standard of Excellence Since 1956"
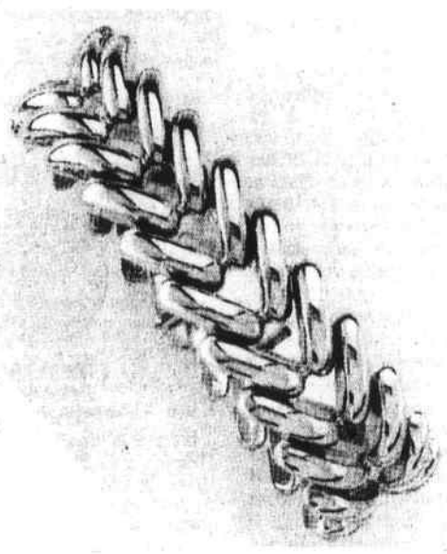
$895 — 7 inch Bracelet
$1,995 — 16 inch Necklace
For Value — For Quality — Shop Simms
READING CENTER 648 Main Street 944-4031
MasterCard, Visa, Discover, Welcome
WINCHESTER CENTER Main Street 729-6741
SIMMS BUYS GOLD AND DIAMONDS

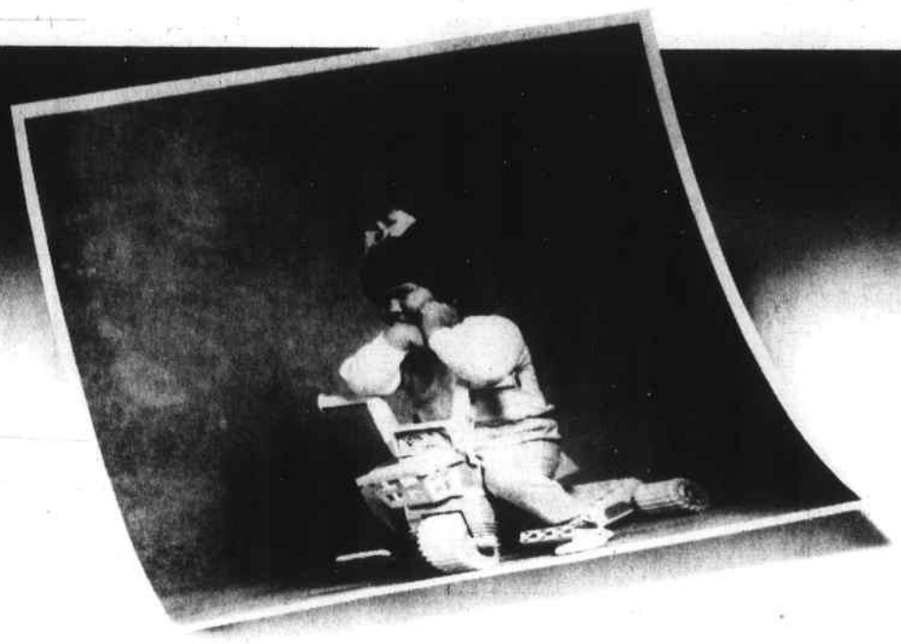
Living proof that some of the biggest steps made by medicine are the smallest ones.

In a medical emergency, there's no question where the Froilan family will turn for help. Though other hospitals are the same distance away, New England Memorial holds a special place in their hearts. When Mr. Froilan required an emergency appendectomy, when son Roger, Jr., required emergency stitches, New England Memorial provided swift, skilled care. So when the tip of 3-year-old Lisa's toe was severed as a door closed on it, they knew exactly where to go.

What they didn't know, however, was how much specialized care Lisa's injury would require—above and beyond the stitches so often viewed as standard emergency room fare. To save Lisa's toe, New England Memorial emergency room specialists promptly recognized the need for plastic surgery and were able to respond because of a unique on-call arrangement that provides 24-hour-a-day plastic surgery coverage.

Today, Lisa is an active little gymnast who is probably too young to remember what happened to her toe. But her family will never forget. Living proof that quality emergency care can make a very big difference in a little one's life.

For more information or a physicians directory, call us today at (617) 979-7117.

For a physician referral, call (617) 979-7005.

Lisa Froilan and Dr. Jonathan D. Hall of the Center for Plastic Surgery and Personal Development

New England Memorial Hospital
the staff of life
5 Woodland Road, Stoneham, MA 02180

MORTGAGEE'S SALE OF REAL ESTATE AT PUBLIC AUCTION
RT. 38 TEWKSBURY, MA
TUESDAY, NOV. 19, 1991 AT 12:00 NOON
UNIT A-4 @ VILLAGE LANDING CONDOMINIUMS
885 MAIN ST. (RT. 38), TEWKSBURY, MA
COMMERCIAL/RETAIL CONDOMINIUM

- 4,561+/- Sq. Ft. Unit
- 1/2 Showroom area
- 1/2 Warehouse Area
- Excellent Opportunity
- Steel & Block Building
- 18' Ceiling Height
- 12'x8' Loading Door
- Convenient Location

TERMS: $20,000.00 deposit, cash or certified funds, at the time of sale. Balance due within twenty-one (21) days at the Law Office of Michael E. Lombard, 11 Chestnut St., Andover, MA. Other terms to be announced at the sale. Per order of Michael E. Lombard, Esquire, Attorney for Mortgagee.
DIRECTIONS: Route 495 to Exit #38. Route 38 south (Main St.). Site on right after Newton Ave. WATCH FOR RED AUCTION ARROWS.
KEN HARKINS, AUCTIONEER MASS LIC. #555
LOWELL 508-454-9189 FAX 508-937-5700

NOTICE
TO PEOPLE LIVING IN
HATHAWAY ACRES
Call Now
658-2109
SNOW REMOVAL
Dr. D's Landscaping will be taking a limited number of contracts in your neighborhood. If you would like your driveway clear when you get up in the morning, without getting up to move your cars, call today!

Students, instructor earn crafts awards

Eight students and the instructor of Kiln Kraft Korner, located at 199 Wildwood St., Wilmington, had their entries selected as first or second place winners, with three being chosen as Best in Category, at the annual New England Ceramic League Show and competition October 19 and 20. The winners were:

Childrens Division

Preschool: Glaze and stain combination, first place, best in category, Bryan Temple of Derry, N.H. Bryan also won first place for opaque stain.

Grades 1-4: Drybrush second place, Tara Temple of Derry, N.H.

Grades 9-12: Opaque stain, first place, Jennifer Marchillo; second place, Donna Witthus, both of Wilmington.

Amateur Division

Opaque stain, first, Joyce Miller, Reading; translucent antique, second place, Jeannie Olsen, Tewksbury; textured stain, first place, best in category, Lori O'Donoghue, No. Andover.

Professional Division

Drybrush, first place, best in category and second place went to Arline Hardy, certified instructor and owner of Kiln Kraft Korner. With the exception of Lori O'Donoghue and Arline, all of the above winners were first time participants.

At the 1990 competition, Lori won a second and third prize in the drybrush category of the amateur division and Arline won first and second place in the professional drybrush division.

Kiln Kraft Korner was opened in July after Arline was laid off by her previous employer. She was selected to be a participant in the Enterprise Project, which is being sponsored for the second year of three, on an experimental basis, by the Mass. Dept. of Employment and Training, Mass. Office of Business Development, Shawmut Bank, and the U.S. Department of Labor. In 1990 there were 97 participants, this year 147 entrepreneurs were selected. Each participant is assigned a business counselor/ consultant to assist in financing, insurance, business plan, etc. Each is required to attend an informational session and partake in six workshops to learn the risks and challenges of self-employment. The program seems to be a success and the federal government is looking closely at it as a possible means of helping those who have, through no fault of their own, joined the ranks of the unemployed.

obituary

Deborah A. Ryan

Deborah A. (Benson) Ryan of Wilmington, formerly of Somerville, died November 6, 1991 at the Brigham and Women's Hospital in Boston. Mrs. Ryan was born in Somerville, the daughter of Charles and Priscilla (Headly) Benson both of Wakefield and lived in Somerville for many years before moving to Wilmington 10 years ago. She was employed as an office worker for Air Purchases for many years.

Besides her parents, Mrs.Ryan is survived by her beloved husband Daniel and her two daughters Amy and April, all of Wilmington; her mother-in-law Lillian Ryan of Lowell; her sister Deanna Knap of Marlborough and her brothers Charles Benson of Somerville, Kenneth Benson of F., and Keith Benson of Reading.

Funeral services were held from the W.S. Cavanaugh & Son Funeral Home Saturday at 10:30 a.m. Interment followed in the family lot, Wildwood Cemetery.

Sports summaries

The Town Crier sports department is inviting area coaches and fans to submit season summaries of their favorite teams over the next three weeks. Any statistics and highlights that can be provided will be appreciated. The Town Crier sports deadline is Monday night at 6 p.m.

Christmas Gift Subscriptions

Have the Town Crier delivered by mail every week to your loved one!

They won't miss a single issue and they will think of you every time they receive the Town Crier!

Please enter a subscription to the Town Crier for

Name_____

Address_____

Town, State, Zip_____

Local Subscription $18.00 ☐ Wilmington Edition
☐ Tewksbury Edition
Out of town one year $22.00

Should the Town Crier notify the giver when the subscription expires: ☐ Yes ☐ No

Gift from:
Name _____
Address _____
Town, State, Zip _____
(The Town Crier will send a card to your friend telling of the gift subscription)

Mail this coupon with your check to:
Town Crier, P.O. Box 460, Wilmington, MA 01887

REDUCE REUSE RECYCLE

Wilmington Recycling Drop-Off Center
currently accepts:

- NEWSPAPER/MAGAZINES - In paper bags or loose. Do not tie bundles with twine.
- GLASS - Rinse containers, remove caps and lids, labels are OK. Separate clear (colorless) and tinted. No window glass or Pyrex.
- ALUMINUM - All aluminum items - cans, foil items, siding, doors, etc. Rinse cans and foil. Remove non-aluminum materials and fasteners. Check for aluminum with magnet. Aluminum is *NOT* magnetic.
- LEAVES - Loose or bagged. No branches or grass clippings, except those incidental with leaves. Drop off any Saturday, plus two curbside pick-up days in the fall.
- RETURNABLE CANS/BOTTLES - You may also donate your deposit bottles and cans for the town to redeem.
- CORRUGATED CARDBOARD - Must be flattened.
- PLASTICS - One-gallon plastic milk or water containers only, no caps. Flatten by stepping on them. Milk jugs must be thoroughly rinsed.

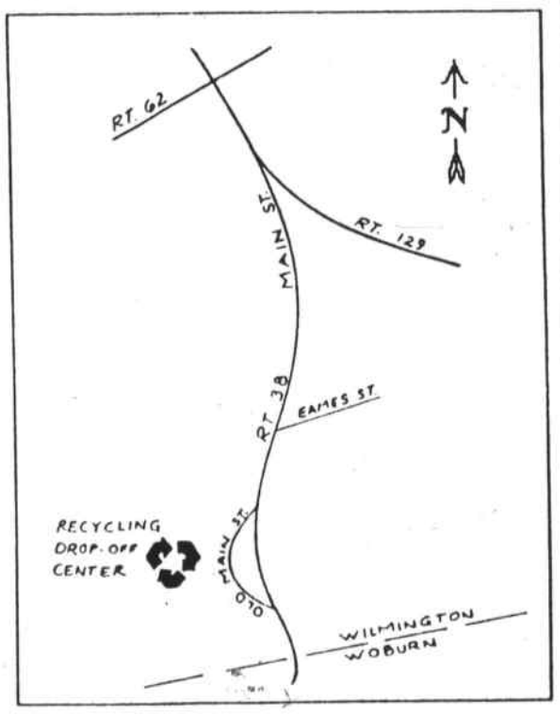

Open Every
Saturday 9am-4pm
The center is staffed by volunteers. If you would like to volunteer, contact...
Gail Ollila, 658-4858.

Vehicle batteries are being accepted at the Wilmington DPW Yard.
(on Andover St., between Rt. 125 and Rt. 62)

SAVE...
your household hazardous wastes for the Annual Spring Wilmington Hazardous Waste Collection Day...

MORTGAGEE'S SALE OF REAL ESTATE

By virtue and in execution of the Power of Sale contained in a certain mortgage given by **Patricia A. DePietro**, Trustee of **PNK Real Estate Trust** to **The Pelham Bank and Trust Company** dated June 20, 1988 and recorded with the North Middlesex County Registry of Deeds in Book 4559, Page 242, of which mortgage the undersigned is the present holder, for breach of the conditions of said mortgage and for the purpose of foreclosing the same will be sold at public Auction at 2:00 O'clock P.M., on December 9, 1991, on the mortgaged premises below described being known as 2195 Main Street, Tewksbury, Massachusetts all and singular the premises described in said mortgage, to wit:

PARCEL I

The land in Tewksbury, Middlesex County, Massachusetts and bounded and described as follows:

NORTHEASTERLY by Main Street as shown on a plan hereinafter mentioned, 200.00 feet;

NORTHWESTERLY by land of Armando DeCarolis as shown on said plan, 546.55 feet.

SOUTHERLY by land of Robert L. O'Brien as shown on said plan, 574.45 feet;

NORTHEASTERLY again by land of said O'Brien as shown on said plan, 160.00 feet;

SOUTHERLY again by land of said O'Brien as shown on said plan, 80.00 feet;

Containing 87,690 square feet, more or less, according to said plan.

Being shown as Lot 86 on plan entitled, "Plan of Land in Tewksbury, Massachusetts, surveyed for Armando DeCarolis dated December 29, 1964, recorded in Middlesex North District Registry of Deeds, Book of Plans 101, Plan 174A.

PARCEL II

The land in said Tewksbury situated on the southwesterly side of Main Street beginning at a point of the Southwesterly side of Main Street, six hundred twelve and 63/100 (612.63) feet northwesterly from the intersection of Nichols Street and Main Street, thence

SOUTHEASTERLY by land now or formerly of the Trustees of Haffner Realty Trust, sixty six and 81/100 (66.81) feet

SOUTHWESTERLY by land now or formerly of Armando DeCarolis, eighty four and 01/100 (80.01) feet;

NORTHERLY by land now or formerly of said DeCarolis, eighty and 00/100 (80.00) feet;

NORTHEASTERLY by Main Street, forty and 00/100 (40.00) feet.

Being a portion of the premises conveyed to Kevin C. Sullivan, Trustee of Sullivan Realty Trust, by instrument dated September 8, 1966 and duly recorded in the Middlesex North District Registry of Deeds in Book 1767, Page 92.

And being Lot 1 on a plan of land in Tewksbury, Massachusetts, owned by Sullivan Realty Trust. Scale 1" = 50'; dated April 4, 1975, William G. Troy and Associates, 12 Euclid Road, Tewksbury, Massachusetts, recorded in Plan Book 120, Plan 80.

Being all and the same premises conveyed to PNK Real Estate Trust by deed of John E. Cefalo and Sally Cefalo, Trustees of Sally E. Realty Trust recorded with said mortgage.

For authorization to foreclose, see Judgment of the Land Court in the Pelham Bank and Trust Company vs. Patricia A. DePietro, Trustee of PNK Real Estate Trust, Land court Docket No. 160073.

The above premises will be sold subject as above and to all outstanding tax titles, municipal or other public taxes, assessments or liens, if any.

TERMS OF SALE:

Ten Thousand ($10,000.00) Dollars, will be required to be paid in cash, bank treasurer's check, bank cashier's check or certified check by the purchaser at the time and place of sale as a deposit. The balance of the purchase price shall be paid in cash, bank a treasurer's check, bank cashier's check or certified check within thirty (30) days thereafter to J. Alan Roberts, Esquire, Attorney for the mortgagee at 500 Clark Road, Tewksbury, Massachusetts. Time is of the essence. The successful bidder shall be required to sign a Memorandum of sale at the sale. Other terms to be announced at the sale.

The Pelham Bank and Trust Company
Present Holder of said Mortgage
by J. Alan Roberts,
Its Attorney

N13,20,27

COMMONWEALTH OF MASSACHUSETTS
LAND COURT
DEPARTMENT OF
THE TRIAL COURT
41384 Reg.

To the **Commonwealth of Massachusetts; To the Town of Wilmington,** a municipal corporation, located in the County of Middlesex, and said Commonwealth; **Board of Appeals, Collector of Taxes, Anthony Langone, Richard A. Lavine** and **Sanora Lavine,** Trustees of **Ricksan Associates, Karen M. Rizzo, Robert W. Rizzo, William P. Rizzo, Nancy H. Rizzo, Douglas D. Stone, Alan Gehami, Soon Ho Kim, Kyung Hee Kim, Paul F. Olson, Mary E. Olson, Lawrence J. Feeney, John E. Havens, Ruth M. Havens, Manuel R. Amaro, Stephen E. Mullen** and **Elizabeth H. Mullen,** all of said Wilmington; **First Eastern Mortgage Corporation,** a duly existing corporation having an usual place of business in Lowell, in the County of Middlesex, and said Commonwealth; **Stoneham Cooperative Bank,** a duly existing corporation having an usual place of business in Stoneham, in the County of Middlesex, and said Commonwealth; any person interested in **Suburban Land Company, Inc.,** formerly of Boston, in the County of Suffolk, and said Commonwealth; **William Mohr, Giulio Ventura,** also known as **Genlio Ventura** and **Antonio Palumbo,** all deceased, residences unknown; or their heirs, devisees or legal representatives; and to all whom it may concern:

Whereas, a petition has been presented to said Court by **John Paul Spellman** and **Nancy A. Spellman,** both of Wilmington, to register and confirm their title in the following described land:

A certain parcel of land with the buildings thereon, situate in said Wilmington, bounded and described as follows:

Easterly by Nassau Avenue, 160.00 feet; Southerly by Eagle Road, 220.00 feet; Westerly, Northerly and Westerly, by land now or formerly of Paul F. Olsen and Mary E. Olsen, 80.00 feet, 40.00 feet and 80.00 feet, respectively; and

Northerly by Dunmore Road, 180.00 feet.

Said land is shown as Lots A and B on a plan hereinafter mentioned.

The petitioners claim as appurtenant to the above-described land rights or easements as follows: As to Lot "A" as shown on the filed plan, the right to use Dunmore Road in common with others entitled thereto, from locus to Nassau Avenue, a public street. As to Lot "B" as shown on the filed plan, the right to use Eagle Road in common with others entitled thereto, from locus to Nassau Avenue, a public street.

The above described land is shown on a plan filed with said petition and all boundary lines are claimed to be located on the ground as shown on said plan.

If you desire to make any objection or defense to said petition you or your attorney must file a written appearance and an answer under oath, setting forth clearly and specifically your objections or defense to each part of said petition, in the office of the Recorder of said Court in Boston (at the Court House), or in the office of the Assistant Recorder of said Court at the Registry of Deeds at Lowell in the County of Middlesex where a copy of the plan filed with said petition is deposited, on or before the second day of December next.

Unless an appearance is so filed by or for you, your default will be recorded, the said petition will be taken as confessed and you will be forever barred from contesting said petition or any decree entered thereon.

Witness, JOHN E. FENTON, JR., Chief Justice of said Court, this twenty-fourth day of October in the year nineteen hundred and ninety-one.

Attest with Seal of said Court.

A true copy attest.

Charles W. Trombly, Jr.
Recorder

O30,N6,13

Alan Altman, Esq., 388 Main St., Wilmington, MA 01887.

COMMONWEALTH OF MASSACHUSETTS
LAND COURT
DEPARTMENT OF
THE TRIAL COURT

(SEAL) **Case No. 170189**

To **Robert T. Jones, Marcia L. Jones a/k/a Marsha L. Jones** and to all persons entitled to the benefit of the Soldiers' and Sailors' Civil Relief Act of 1940 as amended: Guaranty-First Trust Company claiming to be the holder of a mortgage covering real property in Wilmington, Middlesex County, Massachusetts, known as 6 Mackey Road, Wilmington, MA given by Robert T. Jones and Marcia L. Jones a/k/a Marsha L. Jones to Guaranty-First Trust Company dated July 7, 1986 recorded with Middlesex North Registry of Deeds in Book 3579, Page 200 has filed with said court a complaint for authority to foreclose said mortgage in the manner following: by entry and possession and exercise of power of sale.

If you are entitled to the benefits of the Soldiers' and Sailors' Civil Relief Act of 1940 as amended and you object to such foreclosure you or your attorney should file a written appearance and answer in said court at Boston on or before the 16th day of December 1991, or you may be forever barred from claiming that such foreclosure is invalid under said act.

Witness, JOHN E. FENTON, JR., Chief Justice of said Court this fourth day of November 1991.

Charles W. Trombly, Jr.
Recorder

N13

TOWN OF WILMINGTON

CONSERVATION COMMISSION
PUBLIC MEETING

Notice is hereby given that a Public Meeting will be held in the Town Hall, 121 Glen Rd., Wilmington, MA 01887, Room 9, on Wednesday, November 20, 1991 at 7:45 P.M. in compliance with the provisions of Mass. G.L. Chapter 131, section 40, as amended on the Request for Determination of Applicability filed by **Daniel Fonzi,** applicant, **390 Andover St., Wilmington, MA 01887** on behalf of **Steve Fartreu, 25 Ashwood Ave., Wilmington, MA 01887** for permission to construct a single family dwelling with septic system and associated earthwork within the 100 ft. Buffer Zone of Bordering Vegetated Wetlands as designated in the MA Wetlands Protection Act, 310, C.M.R., M.G.L. Chapter 131, section 40, as amended on land shown on Assessors Map R-4, Parcel 10, Ashwood Drive, Wilmington, MA 01887. Plan and application may be viewed during normal office hours or by appointment at the Conservation Office, Room 6.

Dennis P. Poltrino, Chairman
Conservation Commission

N13

TOWN OF WILMINGTON

CONSERVATION COMMISSION
PUBLIC HEARING

Notice is hereby given that a Public Hearing will be held in the Town Hall, Room 9, 121 Glen Rd., Wilmington, MA 01887 on Wednesday, November 20, 1991 at 8:00 P.M. in compliance with the provisions of Mass.G.L. Chapter 131, section 40, as amended on the Notice of Intent filed by **Bradley Kutcher,** applicant, **210 Cardigan Road, Tewksbury, MA 01876** and **Richard Wilson,** property owner, **19 Shawsheen Ave., Wilmington, MA 01887** for permission to construct a single family dwelling and driveway with associated grading and construction of sewer service within the 100 ft Buffer Zone of Bordering Vegetated Wetlands, as designated in the MA Wetlands Protection Act, 310 C.M.R., M.G.L. Chapter 131, section 40, as amended on land shown on Assessors Map 31, Lot 24, Shawsheen Ave., Wilmington, MA 01887. Plans and application may be viewed during normal office hours or by appointment at the Conservation Office, Room 6.

Dennis P. Poltrino, Chairman
Conservation Commission

N13

MORTGAGEE'S SALE OF REAL ESTATE

By virtue and in execution of the Power of Sale contained in a certain mortgage given by **Ballardvale Park Associates II Limited Partnership** to **The Mutual Benefit Life Insurance Company** dated July 9, 1984, and recorded with Middlesex (North District) Registry of Deeds in Book 2794, Page 42, as amended by a First Modification to Mortgage between Ballardvale Park Associates II Limited Partnership and The Mutual Benefit Life Insurance Company dated May 1, 1987, and recorded with Middlesex (North District) Registry of Deeds in Book 5287, Page 345; and as further amended by a Second Modification to Mortgage between Ballardvale Park Associates II Limited Partnership and The Mutual Benefit Life Insurance Company dated November 1, 1988, and recorded with Middlesex (North District) Registry of Deeds in Book 5288, Page 8, of which mortgage the undersigned is the present holder, for breach of the conditions of said mortgage and for the purpose of foreclosing the same will be sold at Public Auction at 11 o'clock a.m. on the 2nd day of December, A.D. 1991 at the mortgaged premises all and singular the premises described in said mortgage, to wit:

That certain parcel of land located on Ballardvale Street, Wilmington, Middlesex County, Massachusetts, being described as follows:

Beginning at the most Southerly lot corner of the hereinafter described premises, said point being on the Easterly sideline of Ballardvale Street and at the Westerly lot corner of Lot 1, the line runs,

N43°00'47"W for a distance of 166.25 feet along the sideline of Ballardvale Street to land of Kingsdale Realty Trust, thence the line turns and runs,

Easterly for a distance of 67.07 feet along a curve having a radius of 50.00 feet by land of said Kingsdale Realty Trust to a point of tangency, thence the line continues,

N60°07'40"E for a distance of 115.21 feet to a corner, thence the line turns and runs,

N32°03'36"W for a distance of 269.73 feet along land of said Kingsdale Realty Trust to land of Ralph E. Ritchie, Sr. and Ralph E. Ritchie Jr., thence the line turns and runs,

N46°59'13"E for a distance of 583.04 feet by land of said Ritchie to a stone wall at land of Charles River Realty Trust, thence the line turns and runs by land of Charles River Realty Trust, partly along a stone wall,

S89°54'41"E for a distance of 134.06 feet,

N89°36'51"E for a distance of 224.05 feet to the Northerly lot corner of Lot 1, thence the line turns and runs by Lot 1,

S06°02'39"W for a distance of 258.50 feet,

N85°22'47"W for a distance of 76.00 feet, and

S46°59'13"W for a distance of 799.30 feet to the point of beginning.

Said parcel contains 6.279 acres of land and is shown as Lot 2 on a plan entitled "Plan of Land in Wilmington, Massachusetts, Prepared for Vazza Properties" dated December 14, 1981 and prepared by Robert E. Anderson, Inc., recorded with Middlesex North District Deeds in Plan Book 136, Page 36.

For title see two deeds from Ballardvale Park Associates to Mortgagor both dated July 28, 1983, recorded with said Deeds in Book 2636, Page 94 and Book 2654, Page 685 respectively.

Together with the rights and easements appurtenant thereto set forth in Cross Easement Agreement between Ballardvale Park Associates and Mortgagor dated October 6, 1983, recorded with said Deeds in Book 2659, Page 398.

Said premises have a street address of 187 Ballardvale Street, Wilmington, Massachusetts.

Said premises are being sold subject to any and all unpaid taxes, tax titles and other municipal liens, if any there be.

Said premises are also being sold subject to rights of tenants and occupants and subject to an Order of Taking recorded with Middlesex (North District) Registry of Deeds in Book 3063, Page 181.

Terms of Sale: $35,000.00 in cash or by certified or bank cashier's check to be paid at the time and the place of the sale and the balance to be paid in 45 days at the Middlesex County (North District) Registry of Deeds.

The Mortgagee reserves the right to postpone the sale to a later date by public proclamation at the time and date appointed for the sale; and to further postpone the sale at any adjourned sale date by public proclamation at the time and date appointed for the adjourned sale date.

Other terms to be announced at the sale.

THE MUTUAL BENEFIT LIFE INSURANCE COMPANY
IN REHABILITATION
(successor to The Mutual Benefit Life Insurance Company)
by VICTOR H. PALMIERI
VICTOR H. PALMIERI, Deputy
Rehabilitator and Chief
N6, 13,20 Executive Officer
November 4, 1991

Frederick S. Gilman, Esq., Parker, Coulter, Daley & White One Beacon Street, Boston, Massachusetts 02108 (617) 723-4500.

TOWN OF WILMINGTON

BOARD OF APPEALS PUBLIC HEARING
Case 76-91

A Public Hearing will be held at the Town Hall, 121 Glen Road on November 26, 1991 at 7:00 p.m . on the application of **Salvation Army, 200 Broadway, Saugus, MA 01906,** to acquire a Special Permit in accordance with Section 3.6.2 (Bulk Material Storage & Sales) of the Zoning Bylaw for property located at **625 Main Street.** Map 40 Parcel 2A.

Bruce MacDonald, Chairman
N6,13 Board of Appeals

BOARD OF APPEALS PUBLIC HEARING
Case 77-91

A Public Hearing will be held at the Town Hall, 121 Glen Road on November 26, 1991 at 7:00 p.m. on the application of **Harold Hubby, c/o David McCue, 37 Everett Avenue, Wilmington, MA,** to acquire a variance from standard dimensional regulation (Table II) to authorize the existing dwelling to remain as situated on the lot and for a lot having insufficient side setbacks for an addition for property located at **3 Arnold Avenue.** Map 34 Parcel 68

Bruce MacDonald, Chairman
N6,13 Board of Appeals

MORTGAGEE'S SALE OF REAL ESTATE

By virtue and in execution of the Power of Sale contained in a certain mortgage given by **Ballardvale Park Associates** to **The Mutual Benefit Life Insurance Company** dated October 6, 1983, and recorded with Middlesex (North District) Registry of Deeds in Book 2659, Page 412; as amended by a Mortgage Amendment between The Mutual Benefit Life Insurance Company and Ballardvale Park Associates dated July 9, 1984 and recorded with Middlesex (North District) Registry of Deeds in Book 2794, Page 61; as further amended by a First Modification to Mortgage between Ballardvale Park Associates and The Mutual Benefit Life Insurance Company dated May 1, 1987, and recorded with Middlesex (North District) Registry of Deeds in Book 5288, Page 1; and as further amended by a Second Modification to Mortgage between Ballardvale Park Associates and The Mutual Benefit Life Insurance Company dated November 1, 1988, and recorded with Middlesex (North District) Registry of Deeds in Book 5288, Page 15, of which mortgage the undersigned is the present holder, for breach of the conditions of said mortgage and for the purpose of foreclosing the same will be sold at Public Auction at 10 o'clock a.m. on the 2nd day of December, A.D. 1991 at the mortgaged premises all and singular the premises described in said mortgage, to wit::

That certain parcel of land located on Ballardvale Street, Wilmington, Middlesex County, Massachusetts, being described as follows:

Beginning at the most Southerly lot corner of the hereinafter described premises, said point being at the intersection of the Northwesterly sideline of the Andover By-Pass, (Route 125) a limited access highway, and the Northeasterly sideline of Ballardvale Street, the line runs,

N43°00'47"W for a distance of 338.28 feet along the Easterly sideline of Ballardvale Street to the Southerly lot corner of Lot 2, thence the line turns and runs, by Lot 2,

N46°59'13"E for a distance of 799.30 feet.

S85°22'47'E for a distance of 76.00 feet and

N06°02'39"E for a distance of 258.50 feet to land of Charles River Realty Trust; thence the line turns and runs by land of Charles River Realty Trust,

N89°36'51"E for a distance of 66.79 feet to a stone bound at land of PGA Realty Trust, thence the line continues

S89°36'07"E for a distance of 125.15 feet along land of PGA Realty Trust to the remains of a stone wall at land of Robert Corey, thence the line turns and runs,

S06°02'39"W for a distance of 597.37 feet by land of said Robert Corey to a stone bound on the Northwesterly sideline of the Andover By-Pass, thence the line turns and runs along the sideline of the Andover By-Pass.

S53°55'50"W for a distance of 487.50 feet and continuing

Southwesterly for a distance of 251.19 feet along a curve having a radius of 1,734.00 feet to the point of beginning.

Said parcel contains 8.649 acres and is shown as being Lot 1 on a plan of Land in Wilmington, Massachusetts, "Prepared for Vazza Properties, dated December 14, 1981 and prepared by Robert E. Anderson, Inc. and is intended to include parcel 9B, formerly of John R. Evans, shown on the plan, said plan being recorded in the Middlesex North District Registry of Deeds in Plan Book 136, Plan 36.

Together with the rights and easements appurtenant thereto set forth in the Cross Easement Agreement between Ballardvale Park Associates and Ballardvale Park Associates II Limited Partnership dated October 6, 1983, recorded with Middlesex North District Deeds on October 7, 1983 as Instrument No. 28953.

For title of Ballardvale Park Associates see deeds at Book 2528, Pages 1 and 3.

Said premises have a street address of 181 Ballardvale Street, Wilmington, Mass.

Said premises are being sold subject to any and all unpaid taxes, tax titles and other municipal liens, if any there be.

Said premises are also being sold subject to rights of tenants and occupants and subject to an Order of Taking recorded with Middlesex (North District) Registry of Deeds in Book 3063, Page 181.

Terms of Sale: $35,000.00 in cash or by certified or bank cashier's check to be paid at the time and the place of the sale and the balance to be paid in 45 days at the Middlesex County (North District) Registry of Deeds.

The Mortgagee reserves the right to postpone the sale of a later date by public proclamation at the time and date appointed for the sale; and to further postpone the sale at any adjourned sale date by public proclamation at the time and date appointed for the adjourned sale date.

Other terms to be announced at the sale.

THE MUTUAL BENEFIT LIFE INSURANCE COMPANY
IN REHABILITATION
(successor to The Mutual Benefit Life Insurance Company)
By VICTOR H. PALMIERI
VICTOR H. PALMIERI, Deputy
Rehabilitator and Chief
N6,13,20 Executive Officer
November 4, 1991

Frederick S. Gilman, Esq., Parker, Coulter, Daley & White, One Beacon Street, Boston, Massachusetts 02108 (617) 723-4500

COMMONWEALTH OF MASSACHUSETTS
PROBATE COURT
MIDDLESEX ss. No. 116670
Robert M. Storer, Plaintiff
vs Summons by Publication
Elizabeth A. Storer, Defendant

To the above-named Defendant:

A complaint has been presented to this Court by your spouse, **Robert M. Storer,** seeking Modification of Separation Agreement, to wit: custody of minor son.

You are required to serve upon **Thomas R. Glover** plaintiff-plaintiff's attorney, whose address is **149 Cambridge Street, Cambridge, MA 02141** your answer on or before January 27, 1992. If you fail to do so, the Court will proceed to the hearing and adjudication of this action. You are also required to file a copy of your answer in the office of the Register of this Court at Cambridge.

Witness Sheila E. McGovern, Esq., First Judge of said Court at Cambridge.

10/29 1991 Donna M. Lambert
N6,13,20 Register of Probate

LEGAL NOTICE OF MORTGAGEE'S SALE OF REAL ESTATE
1565 Main Street,
Tewksbury, Massachusetts

By virtue and in execution of the Power of Sale contained in a certain mortgage given by **Tewksbury Medical Center, Inc.,** to **Andover Savings Bank** dated December 28, 1990 and recorded in the Middlesex County (Northern District) Registry of Deeds at Book 5419, Page 1, of which mortgage the undersigned is the present holder, for the breach of conditions of said mortgage and for the purpose of foreclosing the same will be sold at Public Auction at 10:00 A.M. on the 27th day of November, 1991, at or upon the premises more particularly described below, being all and singular the premises described in said mortgage, to wit:

The land with the improvements thereon, situate in Tewksbury, Middlesex County, Massachusetts, being described as Lot 1, Lot 3 on a portion of Villa Roma Drive as shown on a plan of land entitled, "Plan of Land in Tewksbury, Mass., Drawn for Villa Roma Condominium, January, 1990, Scale: 1"=80', Merrimack Engineering Services, 66 Park Street, Andover, Mass. 01810." Said plan being recorded with the Middlesex North Registry of Deeds at Plan Book 174, Plan 138. Reference may be had to said plans for a more particular description of said parcel and being bounded and described as follows:

Beginning at a point on the Southwest side of Main Street at the intersection of the radius of Villa Roma Drive and Main Street as shown on said plan; thence Southwest 111.42 feet by land now or formerly of Phillip Bradanick to a point; thence Southeast 155.64 feet by said land of Bradanick to a point; thence Southwest 639.60 feet by land now or formerly of Frank Towne and land now or formerly of Hy-Mare Inc., to a point; thence Northwest 340.85 feet to a point; thence Northwest 156.23 feet to a point; thence Southwest 90.00 feet to a point; thence Northwest 245.00 feet to a point; thence Northeast 320.00 feet by land now or formerly of Gerald McDermott to a point; thence Southeast 200.00 feet by land now or formerly of Frederick Donovanto a point; thence Northeast 435.60 feet by said land of Donovan to Main Street; thence Southeast by Main Street 113.91 feet to a point; thence Southwest 191.00 feet by land now or formerly of Robert Christian to a point; thence Southeast 128.00 feet by land now or formerly of Clair Lucus to a point; thence Northeast 119.83 feet by said land of Lucus to Main Street; thence Southeast 128.00 feet by Main Street to the point of beginning.

For title reference see deed dated December 12, 1990 and recorded with the Middlesex North Registry of Deeds at Book 5407, Page 33.

Excepting from the above Unit 1A, 1B, 1C, 1D, 1E, and 1F of Building 1 at the Tewksbury Medical Center Condominium pursuant to a Master Deed recorded herewith.

The premises will be sold subject to and with the benefit of all rights, restrictions, easements, improvements, outstanding tax titles, municipal or other public taxes, assessments, betterments, liens or claims in the nature of liens and existing encumbrances of record created prior to the mortgage, or entitled to precedence over the mortgage, if any there be, insofar as the same are still in force and applicable to the premises.

Specifically and without limitation, the premises will be sold subject to and with the benefit of: (a) the provision of the Master Deed creating Tewksbury Medical Center Condominium dated December 28, 1990 recorded with Middlesex County (Northern District) Registry of Deeds, Book 5418, Page 317 and the bylaws of Tewksbury Medical Center Condominium as amended from time to time, as of record; (b) any and all covenants, conditions, restrictions, easements, reservations, right of access to units, lien to secure common expense and assessments as set forth in the Condominium Documents of record as amended; (c) subject to and with the benefit of any easements in common with others to use the Common Areas and any non-exclusive easement for structural support and encroachments and for repair as set forth in the Condominium Documents of record as amended; (d) the provisions of M.G.L. Chapter 183A as it may be amended from time to time; (e) easement to New England Telephone and Telegraph Company dated October 20, 1986 and recorded with said Registry of Deeds in Book 3749, Page 16; (f) sewer easement and maintenance agreement dated July 8, 1990 and recorded with said Registry of Deeds in Book 5403, Page 140; (g) agreement of judgment dated June 8, 1990 and recorded with said Registry of Deeds in Book 5404, Page 001; (h) restrictive covenant and agreement dated June 8, 1990 and recorded with said Registry of Deeds in Book 5404, Page 37; and (i) Order of Conditions dated July 20, 1987 and recorded with said Registry of Deeds in Book 4237, Page 247.

TERMS OF THE SALE

TWENTY THOUSAND and 00/100 DOLLARS ($20,000.00) cash, bank draft or other form acceptable to the said mortgagee, to be paid at the time and place of the sale; high bidder to sign mortgagee's purchase and sale agreement upon acceptance of bid; balance of the purchase price to be paid in cash or current funds in or within forty-five (45) days from date of sale and shall be deposited in escrow with and at the offices of ATTORNEY ANNMARIE ROARK, 229 Billerica Road, Chelmsford, Massachusetts, 01824, attorney for mortgagee. Other terms to be announced at the sale.

ANDOVER SAVINGS BANK
61 Main Street,
Andover, MA 01810
Present Holder of Mortgage,
By its attorney
ATTORNEY ANNMARIE ROARK
229 Billerica Road,
Chelmsford, MA 01824
O30,N6,13 (508) 256-4167

NOVENA to ST. JUDE

May the Sacred Heart of Jesus be adored, glorified, loved and preserved throughout the world now and forever. Sacred Heart of Jesus, pray for us, and St. Jude, the worker of miracles, pray for us. St. Jude, helper of the hopeless, pray for us.

Say this prayer nine times a day, by the 8th day your prayer will have been answered. This prayer has never been known to fail. Publication promised. My prayers have been answered.

A.M.D.

COMMONWEALTH OF MASSACHUSETTS
LAND COURT
DEPARTMENT OF THE TRIAL COURT
(SEAL) Case No. 164276

To **Gouri Banerjee,** Trustee of **Maple Estates Trust** and to all persons entitled to the benefit of the Soldiers' and Sailors' Civil Relief Act of 1940 as amended: **Tony Paglia,** Trustee of **The Paglia Trust** and **Ruth S. Zuroff** claiming to be the assignees and present holders of a mortgage covering real property in Lot #7 Memory Lane, Tewksbury, Massachusetts. P.O. address 118 Maple Street, Tewksbury, Massachusetts given by Kanchan Banerjee, Trustee of Maple Estates Trust to William W. Ingersoll, Trustee of Oak Ridge Realty Trust dated July 1, 1986 and recorded at Middlesex North District Registry of Deeds in Book 3567, Page 304, have filed with said court a complaint for authority to foreclose said mortgage in the manner following: by entry and possession and exercise of power of sale.

If you are entitled to the benefits of the Soldiers and Sailors' Civil Relief Act of 1940 as amended and you object to such foreclosure you or your attorney should file a written appearance and answer in said court at Boston on or before the 9th day of December 1991, or you may be forever barred from claiming that such foreclosure is invalid under said act.

Witness, John E. Fenton, Jr., Chief Justice of said Court this 28th day of October 1991.

Charles W. Trombly, Jr.
N13 Recorder

COMMONWEALTH OF MASSACHUSETTS
LAND COURT
DEPARTMENT OF THE TRIAL COURT
(SEAL) Case No. 169667

To **Edward C. Hill, Sr.** and to all persons entitled to the benefit of the Soldiers' and Sailors' Civil Relief Act of 1940 as amended:

Salem Five Cents Savings Bank claiming to be the holder of a mortgage covering real property in Wilmington, numbered as 24 Bay Street given by Edward C. Hill, Sr. to Salem Five Mortgage Corporation dated May 12, 1988, recorded with the Registered Land Division of Middlesex County (North District) Registry of Deeds as Document No. 122995, noted on Certificate No. 25970, now held by plaintiff by assignment, has filed with said court a complaint for authority to foreclose said mortgage in the manner following: by entry and possession and exercise of power of sale.

If you are entitled to the benefits of the Soldiers' and Sailors' Civil Relief Act of 1940 as amended and you object to such foreclosure you or your attorney should file a written appearance and answer in said court at Boston on or before the 16th day of December 1991, or you may be forever barred from claiming that such foreclosure is invalid under said act.

Witness, John E. Fenton, Jr. Chief Justice of said Court this 4th day of November 1991.

Charles W. Trombly, Jr.
N13 Recorder

From the office of: Berkal, Stelman, Davern & Shribman; 26 Lynde Street, Salem, MA 01970; (508) 745-4010.

COMMONWEALTH OF MASSACHUSETTS
PROBATE AND FAMILY COURT
MIDDLESEX, SS.
NO. 91P5164E
NOTICE OF
Probate of Will Without Sureties

Estate of **Philip Mark Foley** also known as **Philip M. Foley** died April 1, 1991 late of Wilmington in the County of Middlesex.

NOTICE

A petition has been presented in the above captioned matter praying that a certain instrument purporting to be the last will of said deceased may be proved and allowed and that **Paul M. Foley** of Andover in the County of Essex be appointed executor without giving surety on his bond.

If you desire to object to the allowance of said petition, you or your attorney must file a written appearance in said Court at Cambridge on or before 10:00 in the forenoon on December 4, 1991.

In addition you must file a written affidavit of objections to the petition, stating the specific facts and grounds upon which the objection is based within (30) days after the return (or such other time as the Court, on motion with notice to the petitioner, may allow) in accordance with Probate Rule 16.

WITNESS, Sheila E. McGovern, Esquire, First Justice of said Court at Cambridge, the fifth day of November in the year of our Lord on thousand nine hundred and ninety-one.

Donna M. Lambert
N13 Register of Probate

COMMONWEALTH OF MASSACHUSETTS
THE TRIAL COURT
THE PROBATE AND FAMILY COURT DEPARTMENT
PROBATE OF WILL WITHOUT SURETIES
MIDDLESEX DIVISION
DOCKET NO. 91P5195E

Estate of **Dorothy M. Farrell** (died Oct. 6, 1991) late of Wilmington in the County of Middlesex.

NOTICE

A petition has been presented in the above-captioned matter praying that a certain instrument purporting to be the last will of said deceased may be proved and allowed and that **Amy T. Farrell** and **Paul F. Farrell** both of Wilmington in the County of Middlesex be appointed executors without giving surety on their bond.

If you desire to object to the allowance of said petition, you or your attorney must file a written appearance in said Court at Cambridge on or before 10:00 in the forenoon on December 4, 1991.

In addition you must file a written affidavit of objections to the petition, stating the specific facts and grounds upon which the objection is based, within (30) days after the return day (or such other time as the Court, on motion with notice to the petitioner, may allow) in accordance with Probate Rule 16.

WITNESS, Sheila E. McGovern, Esquire, First Justice of said Court at Cambridge, the fifth day of November in the year of our Lord one thousand nine hundred and ninety-one.

Donna M. Lambert
N13 Register of Probate

TOWN OF WILMINGTON

CONSERVATION COMMISSION PUBLIC HEARING

Notice is hereby given that a Public Hearing will be held in the Town Hall, Room 9, 121 Glen Rd., Wilmington, MA 01887 on Wednesday, November 20, 1991 at 7:30 P.M. in compliance with the provisions of Mass. G.L. Chapter 131, section 40, as amended on the Notice of Intent filed by **Steve Morrow, P.O. Box 248, Charleston, TN 37310,** applicant on behalf of **Olin Corporation, 51 Eames Street, Wilmington, MA 01887,** property owner, for permission to install an outfall line (4" PVC) for an NPDES - permitted discharge and to install a non-permanent covered work area within the 100 ft. Buffer Zone of Bordering Vegetated Wetlands, as designated in the MA Wetlands Protection Act, 310 C.M.R., M.G.L. Chapter 131, section 40, as amended on land shown on Assessors Map 37, Parcel 10, Lot 498, 51 Eames Street, Wilmington, Ma 01887. Plans and application may be viewed during normal office hours or by appointment at the Conservation Office, Room 6.

Dennis P. Poltrino, Chairman
N13 Conservation Commission

TOWN OF WILMINGTON

CONSERVATION COMMISSION PUBLIC HEARING

Notice is hereby given that a Public Hearing will be held in the Town Hall, Room 9, 121 Glen Rd., Wilmington, MA 01887 on Wednesday, November 20, 1991 at 8:15 P.M. in compliance with the provisions of Mass G.L. Chapter 131, section 40, as amended on the Notice of Intent filed by **James Mangano,** applicant, **36 Hillman Street, Tewksbury, MA 01876** on behalf of **Calway Corp.,** property owner, **98 Sandy Pond Rd., Ayer, MA 01432** for permission to construct two single family dwellings with septic systems, a well, driveways and a roadway, Pembroke St., within the 100 ft. Buffer Zone of Bordering Vegetated Wetlands and one well within Bordering Vegetated Wetlands, as designated in the MA Wetlands Protection Act, 310 C.M.R., M.G.L. Chapter 131, section 40, as amended on land shown on Assessors Map 16, Parcels 51A & 51B, Pembroke Street, Wilmington, MA 01887. Plan and application may be viewed during normal office hours or by appointment at the Conservation Office, Room 6.

Dennis P. Poltrino, Chairman
N13 Conservation Commission

THE TOWN CRIER DELIVERS YOUR AD TO

TEN TOWNS

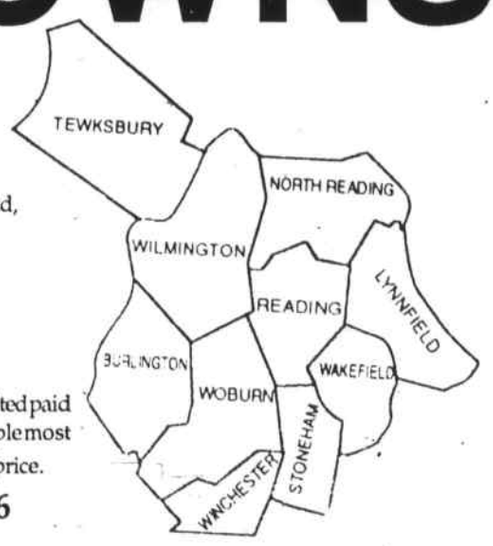

Classified ads placed through the Town Crier run in the **Middlesex East Supplement.**

Middlesex East appears in:
The Daily Times Chronicle in Burlington, Reading, Wakefield, Winchester and Woburn
The Stoneham Independent
The Transcript in North Reading
The Lynnfield Villager
and the **Town Crier** in Tewksbury and Wilmington

Each of these papers is a solid community newspaper and with audited paid circulation. This gives you amazing power to reach the people most likely to respond to your ad - your neighbors - a a very low price.

Use this order form or call 658-2346 to place your ad in 10 towns!

DEADLINE: MONDAY 5 p.m.
for publication in Wednesday's paper

NAME Date
STREET
CITY Phone

AD RUNS THESE DATES
START DATE:
LAST INSERTION DATE:

Repeat ads earn a 20% discount when ordered in advance.
BOLD LINE: $1.00 EXTRA

Leave a space between words

MINIMUM 4 LINES
$5.00
$6.00
$7.00
$8.00
$9.00

Mail to:
TOWN CRIER
P.O. BOX 460
WILMINGTON, MA 01887

OR CALL:
658-2346
To place your ad over the phone before 5 p.m. Monday.

PRICES above are for cash in advance. A billing charge of $1.00 is applied to all ads not paid in advance.

May Bliss' many contributions to Wilmington

by Arlene Surprenant

There's a saying hanging in Maybelle Bliss' Glen Road kitchen that seems to sum up her life so far:

"Count your age
by friends, not years
Count your life
by smiles, not tears."

Those who know this soft spoken lady with the reputation for quietly getting things done would agree the words ring true. For besides having numerous friends who keep in touch on a regular basis, Maybelle also possesses a positive attitude and a sense of joy which is obvious to everyone who sees her.

Maybelle's life, and that of her late husband Hayward, almost seems to be intertwined with Wilmington's past. Both have been part of Wilmington's cultural, political, religious, and social life. Both shared in the growth of the town and made a place for themselves when they moved from Wakefield to Wilmington 45 years ago.

"There were only 4,000 people here when we moved in," recalls Maybelle. She notes the town common wasn't as pretty as it is today. Youngsters used it as a playing field along with an empty lot by Dinnette World. An old tannery in the area had "a terrible odor" and had to be torn down. According to May, the old Walker School was "the best in town" because "the teachers were highly thought of." Main Street in Wilmington sustained some changes over the years.

"We used to have an economy store beyond the telephone building," says May, referring to the meat and grocery store. There was also Huntley's Diner, Stevens Supermarket where the Silver Lake Pharmacy now stands, and a smaller post office in place of the current Bedell Bros. Insurance Company.

Though Maybelle was in the first wave of newcomers and new families weren't particularly welcomed at that time, she and her husband slowly began to make a difference in their chosen community.

One of the first groups Maybelle joined was the Wilmington Women's Club. The women were from different factions and denominations in town and, through the club, Maybelle formed many of the lasting friendships she values to this day. It was about this time that Maybelle also pursued her love for music by giving piano lessons to local youngsters.

"I never advertised; it just kind of snowballed so that now I touch everyone's life for a half hour. My main goal is to touch it with joy," says May.

Maybelle's approach with her students earns her respect and gains results. She's gentle yet firm and never, ever raises her voice to express displeasure or disappointment. Instead, she relies on her students' own motivation and "a little bit of humor" to get the lessons across. Above all else May hopes her students learn to appreciate music as much as she does.

"I appreciate each student I have; I'm interested in them as a person first," she explains.

What does May get back?

"Their love. They come back to visit. They tell me I've been part of their childhood. I play at weddings when they get married - that's my gift to them," she says with a smile, adding, music has been, simply, "my whole life."

From time to time this talented teacher volunteers to play at local churches and in front of audiences, such as the overflow crowd which applauded her music and that of fellow organist Carolyn Stanhope at last month's Council for the Arts concert.

For the past 10 years, May has been an active member of the library board of trustees and the Sarah Carter Lecture Committee. The latter group uses money bequeathed by the late Sarah Carter to bring cultural travelogues and musical programs to local citizens.

Though Maybelle credits her late husband with providing the impetus for the formation of the Wilmington Recreation Department, she herself did much to lay the groundwork. May saw a need to provide more playgrounds in town. Her sons Marc and Hap (Frederick) would often play at the Maple Meadow playground. With the help of two or three members of the Women's Club, Maybelle scouted out playgrounds in other towns to see exactly what could be built locally. Then, a core group of about 10 officials worked to build playgrounds at the Wildwood, Whitefield, Walker, and Mildred Rogers schools. During that time, Red Cross swim classes were offered at Silver Lake and buses from the Wakefield YMCA were hired in the 1950s to take local youngsters to camp Wakonda. Out of that nucleus of activities and volunteers grew the present recreation department with physical education teacher Larry Cushing as its first director.

Both Maybelle and Hayward teamed up in other areas. They were active in the Congregational Church. In fact, May explains with a laugh, it was the tolling of the churches' bell that closed the sale of her present home. They helped the Rev. Cummings form the Couples Club, and Hayward served as co-chairman of the building commission with Esther Nichols and helped build the parish house. In the mid-1960s, the Bliss' were instrumental in founding the service organization known as the Kiwanis Club. Hayward collected the names of 40 "stable, highly respected" members of the community to serve as a nucleus of the new organization, which was chartered in 1967. It was a testimony to Maybelle's involvement and in tribute to Hayward that May was later invited to be the first woman Kiwanian in Wilmington.

When her husband became politically active, it was Maybelle who provided a steady homelife and the social amenities when friends and acquaintances stopped by at "Bliss Haven." Hayward was on the planning board when members attempted to address the growing traffic problem. Though residents welcomed tax relief in the form of more industry, they were later "turned off" by increasing traffic congestion brought by the companies, according to May. Planners wanted to make Main Street one way with a second street by the post office to move traffic in the opposite direction.

Kiwanian May Bliss

May Bliss was welcomed as the first woman member of the Kiwanis Club of Wilmington in 1989 by Kiwanian Win Polsey. The club was founded by her late husband, E. Hayward Bliss.

"It didn't come to fruition. There were always battles there," Maybelle recalls.

Hayward became a selectman, and along with fellow selectmen Ken Lyons and James Lawler, helped draw up the present town manager charter. The first town manager was Dean Cushing. Joe Courtney, a close friend who spent many hours in the Bliss home, was the second.

The Bliss's touched many people's lives and made a difference in Wilmington. Maybelle, typically, downplays their role.

"We're not the only ones. A lot of people have contributed a lot more than we have. Ours was a small part. I don't put any importance on it at all. We did what people asked us to do. We were in on the ground floor," Maybelle said.

Of her own role, May explains, "I've never gone after anything; things have come to me. Right now I'm 78 and resting on my laurels."

Since Hayward passed away of a malignancy in 1979, Maybelle has devoted more time to her piano students whom she calls "my outlet, my salvation." For relaxation, she curls up in her rocking chair with a good book and a bag of Werthers' Butterscotch. Like her books and her music, her memories keep her company. Maybelle is proud of her husband's accomplishments and refers only modestly to her own. Her favorite role seems to have been that of homemaker and wife.

"I am content because I had such a wonderful marriage. Hayward was such a gentleman. I was proud to be his wife," says Maybelle, adding thoughtfully, "I can't think of a better compliment than that. Can you?"

Preventing food poisoning

When it comes to food preparation and storage this Thanksgiving, Winchester Hospital Registered Dietitian, Anne Mitchell has some good advice to keep you, your guests and your leftovers in good condition by avoiding food poisoning.

"If you are buying a frozen turkey or other poultry for Thanksgiving, defrost it in the refrigerator. While it may take longer, it's safer, since food at room temperature is subject to bacterial growth that can cause food poisoning," says Anne. "If you are buying fresh poultry, try to buy it three to five days before Thanksgiving. After five days, it may begin to go bad."

Anne warns to never stuff poultry with stuffing. "If stuffing sits inside the cavity for too long, bacterial contamination can result, and you and your guests may develop food poisoning." She suggests cooking stuffing separately.

Anne also cautions about letting food sit unrefrigerated even after it's cooked. "The longer food is left at room temperature," she explains, "the more it becomes subject to bacterial contamination or growth."

If you carve poultry on a cutting board, Ann advises that you wash the board thoroughly before and after carving with lots of hot, soapy water. If not cleaned well,cutting boards can trap bacteria which can cause food poisoning. Washing the cutting board with a paste of baking soda or rubbing it with a wedge of lemon or lime will also help get rid of odors.

Anne gives this advice about leftovers: "contact with air can cause food to deteriorate more quickly so it's best to store leftovers in the smallest possible containers. Always label and date your stored leftovers and throw out any food that either looks or smells questionable or that's been in the refrigerator more than one week.

By following these simple tips, Thanksgiving dinner should prove to be an enjoyable and healthy holiday.

Hair is the Total You

By Michelle Vacca

CUT DOWN TO SIZE

Very often, a significant loss of body weight will go to a woman's head and she will compliment her weight loss with a new hairstyle. In some cases, a new cut goes along with an improved self image. If a woman perceives herself as being younger, more energetic, or sexier as a result of having taken off some pounds, she may want to emphasize the new look with a new cut. A woman may also just want to try something different now that a reduction in weight gives her the impetus to change the direction of her looks. Quite often, a woman's hair will look overdone and unruly atop her slimmer body. If so, a new hairstyle will help pare down her hair to keep it in better proportion with her new self.

Our stylists have the experience and talent to style, cut, perm or color your hair to suit your needs. Call us today, for an appointment at **SHAWSHEEN HAIR SALON**, 161 Shawsheen Ave., Rt. 129, Wilmington, (508) 658-9475. Hours: open six days and nights of the week, closed Sun. "Don't outlaw waves;" for waves without curls, Vavoom by Matrix. Our salon uses only environmentally safe products. M/C and Visa are welcome.

Matrix newest product - finishing spray - 20 percent off with column

HINT: If a new exercise program is part of a slimming regime, try a new easy care, wash and wear cut.

SYSTEME BIOLAGE By Matrix

Shawsheen Hair Salon

WELCOME WAGON WANTS TO VISIT YOU

Just engaged? New parent? Moved? I'd like to visit you. I'll bring useful gifts, information and cards you can redeem for more gifts at local businesses. All free for you.

Call 658-6211

JEAN S. HARTKA

We can arrange a get together in your home for a brief visit.

Welcome Wagon
AMERICA'S NEIGHBORHOOD TRADITION

Every week in our office we have a drawing for the children who come in with clean teeth and a smile on their face. The winner receives a stuffed animal. Our lucky winner this week is:

Kim Russell

She is the daughter of Bruce and Diane Russell. Kim is 10 years old and attends the Batchelder School. She enjoys cheerleading, gymnastics, dancing and swimming.

James A. Ficociello DDS, general dentistry
500 Main St., Wilmington 658-2569

ROBERTS CHIROPRACTIC

Health Care Office

New Patients Welcome

(& can be seen immediately in most cases)

HOURS: Monday thru Saturday 9:00 a.m. - 12 p.m. & 3:00 p.m. - 7 p.m.

MOST INSURANCES ACCEPTED INCLUDING:
Medicare, Auto, Worker's Comp., etc.

Tewksbury 851-0515
1501 Main Street Rt. 38

CYNTHIA A. PETERSON
REGISTERED ELECTROLOGIST

AMERICAN ELECTROLOGY ASSOCIATION

- Permanent Hair Removal for Men & Women
- Day, Evening & Weekend Appointments Available
- Individual Probes
- Complimentary Consultation

Call for appointment
658-9907
311 Middlesex Ave.
Wilmington, MA 01887

Featuring
Quaker Maid

• Free Estimdtes • Decorator Design Service
Appliance Selection • Professional Installation

Kitchens by Rice Bros. Inc.

Specialists in Kitchen and Bath Designs
3 (Rear) Church St., Wilmington, Mass. • 658-3219
Hours:Mon 8 - 5; Tues, Wed & Thurs 8 - 9p.m. ; Fri 8 - 5 & Sat 9 - 4

Get Healthy At Home!

* SKILLED NURSING
* PHYSICAL, OCCUPATIONAL and SPEECH THERAPY
* EVENING HOURS
* NUTRITIONAL and SOCIAL WORK COUNSELING
* HOME HEALTH AIDES
* HOSPICE

VISITING NURSE ASSOCIATION OF MIDDLESEX-EAST

A non-profit community organization dedicated to the provision of Home Health Care for 75 years.

(617) 438-3770

Subscribe!

Don't miss a single issue! Mail this form today!

NAME _____

ADDRESS _____

TOWN _____ STATE ____ ZIP ____

Enclose your check for:
1 year local – $18.00 ☐ **Tewksbury edition**
2 years local - $34.00 ☐ **Wilmington edition**

MAIL TO: Town Crier, P.O. Box 460, Wilmington, MA 01887

Supplement to Daily Times - Chronicle (Woburn, Reading, Winchester, Burlington, Wakefield, Stoneham Villager, No. Reading Transcript, Wilmington & Tewksbury Town Crier, Stoneham Independent

WEDNESDAY, NOVEMBER 13, 1991-PAGE S-1

Middlesex East/SUPPLEMENT

OVER 130,000 READERS EVERY WEDNESDAY IN 10 COMMUNITIES

531 MAIN STREET, READING, MA. (617 944-2200)

Raptor rehabilitation and falconer

Caring for birds

By PHYLLIS NISSEN

"I'm going to show you an owl now whose life was completely ruined by a 10-year-old boy," says Julie Collier, to one of the many groups of students she has already visited in this area, this time at Reading's Killam School.

And she introduces Osa Meequee, "Golden Feather," a great horned owl who has survived a kidnapping to live with her and the other birds of prey for whom she cares.

"This is the worst bird I have ever handled," she says, "but it's not her fault. It's because bad things were done to her when she was a baby. This bird was absolutely dreadful when I got her four years ago. She is much better with me now - but I'm the only person she will allow anywhere near her.

"When you have a terrible thing happen to you, your life can be ruined."

Raptor rehabilitator and falconer, former editor and art director at Merriam-Webster, Collier dedicates her life to caring for injured birds of prey, providing a permanent home for those who cannot be released to the wild, and raising the consciousness of school children who might be tempted to take one as a pet.

Osa Meequee's trust is but one of the many feathers in Collier's cap.

Part-Creek and Chickasaw Indian, she presents her birds the way the Indians saw them, using artifacts fashioned herself "in the Indian way" to stimulate students enmeshed in studies of Native American culture. Appealing to all their senses, she weaves tales of great horned owls and golden eagles with facts about the headdresses and shields their feathers adorn, guiding youngsters on a journey through the American past, a journey which begins just outside their front doors.

"This bird is found all around you," she says, by way of introduction to Disney, the smallest bird of prey of any kind found in this part of the country, "but most people go their entire lives and never see a saw-whet owl.

"For one thing, he's tiny - he weighs two and a half ounces, the size of your fist," she says, to the "oohs" and "aahs" accompanying his emergence from his shelter. "Think about when owls do their hunting - people are asleep when saw-whet owls are the most active."

"THIS BIRD HAS BEEN VERY SWEET WITH ME," says falconer Julie Collier about Keenu, a 13-pound golden eagle with a six-foot wingspan who has lived with Collier since being injured last year. Wearing three layers of gloves - golden eagle talons are larger and sharper than grizzly bears' - Collier says, "There is no wild or domestic animal that won't respond to being handled gently." The student on the left (from Reading's Killam School) sports a typical Native American warrior headdress made of animal skin and decorated with feathers. (Don Young photo)

Saw-whet owls are big on evergreens. "Think about this," says Collier. "What good is being green? Think about this.

"If you have an evergreen tree to perch in, there's always a place to hide. Leaves fall off. Needles do not. And here's how this bird hides. He lands on a branch, makes his way down to the trunk of the tree. As soon as he feels it hit his body, he stops and turns sideways so more of him blends in with the bark of the pine or

Birds to S-4

ROVING dan ferullo

On Halloween night a group of us sat around the television. It was tuned in to a movie about a werewolf who was on a killing spree in some remote town. The film was the second one in a marathon of scary movies being shown on this particular station. We decided it would be fun to allow ourselves the chance to be scared silly; Halloween, after all, is a time when adults can let the little kid in them surface and not feel foolish about it.

By the time horror movie number three was about mid-way through we began to get a tad bored. We'd observed enough Hollywood special effects and spurting fake blood to keep us satisfied until next Halloween. Our conversation turned to things that really scare us nearly to death. We came up with a list of the ten most frightening real-life events, and we thought it would be fun to share them with you, notwithstanding the fact that Halloween is a distant memory now.

We all agreed that the most hair-raising experience is receiving a letter from the IRS. When you're not expecting to hear from the IRS, just the sight of that offi-

Roving to S-13

CARPET! CARPET! CARPET!
BUY MILL DIRECT AND SAVE $$$$!
SHOP AT HOME AND SAVE TIME & HEADACHES!
We're Floor Coverings International. Our "Carpet Store At Your Door" Comes To You At Your Convenience, Bringing Hundreds Of Samples At Discount Prices!
Featuring:
•SAVE UP TO 40% OFF RETAIL!
•FREE IN-HOME ESTIMATES!
•EXPERT INSTALLATIONS!
1-800-243-4111
Xtra Life DUPONT STAINMASTER
F·L·O·O·R COVERINGS INTERNATIONAL
The Carpet Store At Your Door
WE WILL NOT BE UNDERSOLD - GUARANTEED LOWEST PRICES

CRAFT FAIR
ANDOVER
Rolling Green Host Hotel
(Former Sheraton)
Intersec. Rt. 133 & I-93
14th Annual
Saturday, Nov. 23
NASHUA
Sheraton Tara Hotel
Rt. 3 Exit 1
5th Annual
Sunday, Nov. 24
Hours: 10:00 to 4:00
Admission $2.50
Child under 12 free.
$4.50 per couple with ad.
Limit 1 couple per ad.
85 Craftspeople from all over New England will be at these craft fairs. There will be all popular crafts, plus many one of a kind.
Next Show
Boxboro Host Hotel (Former Sheraton) Fri., Nov. 29 & Sat. 30
Rt. 495 at Rt. 111 • 15th Annual • Over 150 Craftspeople!

12th Year of the Best Bargains In Town!
OVER 750 TABLES
•gifts •clothing
•14K gold •tools
•collectibles
•hardware
Jolly Jim's FLEA MARKET
FRIDAY SATURDAY & SUNDAY
FRI. NOV. 15 4 - 10 pm
SAT. NOV. 16
SUN. NOV. 17 10 am - 6 pm
NORTHEAST TRADE CENTER
EXIT 35 OFF RTE. 128
WOBURN
Next to Ame's
Great Bargains on Holiday Items
*FUN FOR THE ENTIRE FAMILY
* FREE PARKING
Dealer Info 617-229-2414
DISCOUNT COUPON DATES NOV. 15, 16, 17
$1.00 OFF 1 ADULT TICKET
WITH THIS COUPON
JOLLY JIM'S FLEA MARKET
NORTHEAST TRADE CENTER - WOBURN
CHILDREN UNDER 12 - FREE

INTRODUCING
• Sugar Free
• Fat Free
Baskin 31 Robbins
Truly Free
FROZEN YOGURT
Only 79¢
Regular Serving Frozen Yogurt
Including NEW Truly Free
Offer good with coupon at location listed. One coupon per visit. Void ehere prohibited or restricted by law. Not valid in conjunction with any other offer. Valid through 11/30/91
Baskin 31 Robbins
Ice Cream & Yogurt
232 Main St., Stoneham • 617-438-9831
Open Daily 10 am - 10 pm

Village Carpet
SPRUCE UP YOUR HOME FOR THE HOLIDAYS
HURRY IN FOR BEST SELECTION!
CARPET WAREHOUSE Sale
Featuring Thousands of yards In Stock for Holiday Installations
Sale Priced $6.97 to 16.97 sq. yd.
Special Bonus
Take an additional 10% off All Remnants
With this coupon Expires 11/20/91
Now you can afford the new carpet you've always wanted at
VILLAGE CARPET
FREE Estimates
299 Salem St., Reading,
Bring your measurements
Exit 40 off Rt. 128/Cumberland Plaza/Rt. 129
(617) 944-3010
Open Daily 9-5:30, Thurs 'til 8, Sat 'til 4

DINETTE WORLD
presents a
Rockin' Rocker Sale
Boston Rocker $79
Adams Rocker
Windsor Rocker
Comparable Savings on others
Rocker offer expires 11/27/91
Mon-Fri 9-9, Sat 9-5, Sun 12:30-5
(508) 657-4300
Delivery Available to all areas
353 Middlesex Ave., Wilmington, on Rte 62
Dinette World & Lighting Centers
DIVISION OF PARAMOUNT MFG. CO., INC.
SINCE 1922

Supplement to Daily Times – Chronicle (Woburn, Reading, Winchester, Burlington, Wakefield), Lynnfield Villager, No. Reading Transcript, Wilmington & Tewksbury Town Crier, Stoneham Independent

Winchester Hospital births

ROBERT CAMPBELL and LAURI PATTELENA of Reading announce the birth of their daughter, Jessica Leneé, on October 28, 1991. Grandparent honors are extended to Mr. John J. Pattelena of Cape Neddeck, Maine and Adele Reilly of Greenville, New Hampshire.

MR. and MRS. GILBERT DiPIETRO (MacPherson) announce the birth of their son, Ryan, on October 28, 1991. Grandparent honors are extended to Mr. and Mrs. Ray DiPietro of Medford.

MR. and MRS. WAYNE SAMUELS (Valerie Hall) of Andover announce the birth of their daughter, Brittany Lesa, on October 24, 1991. Grandparent honors are extended to Mr. and Mrs. Chester Hall, Jr., of North Andover and Mrs. Charles Samuels of Reading. Great grandparents are Dorothy Hall of Wilmington and Marion Wilkes of Medford.

MR. and MRS. STEPHEN WHALEN (Taylor) of Reading announce the birth of their son, Matthew Stephen, on October 30, 1991. Grandparent honors are extended to Mr. and Mrs. John Whalen of Reading and Mr. and Mrs. Leonard Taylor of Chicopee.

MR. and MRS STEVEN J. DELL RUSSO (Kathy Pedi) of Woburn announce the birth of their son, Thomas John, on October 29, 1991. He joins his brother Daniel Steven. Grandparent honors are extended to Mr. and Mrs. Sebastian Pedi of Woburn and Mrs. Mary Della Russo of Natick and West Dennis.

MR. and MRS. JOHN R. EDDY (Deborah Beck) of Woburn announce the birth of their daughter, Sara Rose, on October 27, 1991. Grandparent honors are extended to Mrs. Barbara Beck of Newport, Rhode Island formerly of Dorchester and Mrs. Rose Eddy of Winchester.

MR. and MRS. FRANK GUARINO (Mary Fennelly) of Nashua, New Hampshire announce the birth of their daughter, Nicole Marie, on October 27, 1991. Grandparent honors are extended to Mr. and Mrs. Eugene Fennelly of Woburn and Mr. and Mrs. Giuseppe Guarino of Revere.

MR. and MRS. DENNIS LA COUNT (Janice Wiss) of Londonderry, New Hampshire announce the birth of their son, Stephen Thomas, on October 25, 1991. Grandparent honors are extended to Mr. and Mrs. Harry P. LaCount of Woburn.

MR. and MRS. JAMES MC CORMICK (Annmarie Schelfhaudt) of Tewksbury announce the birth of their son, Sean Patrick, on October 25, 1991. Grandparent honors are extended to Mr. and Mrs Peter Schelfhaudt of Burlington and Mr. and Mrs. James McCormick of Everett. Great grandparents are Mr. and Mrs. Peter P. Schelfhaudt of Woburn.

MR. and MRS. YOSHIKO OZEKI of Woburn announce the birth of their son, Yuki, on November 1, 1991.

MR. and MRS. THOMAS R. ANDERSON (Anne Coburn) of Woburn announce the birth of their son, Richard Travis, on November 1, 1991. Grandparent honors are extended to Mr.and Mrs. Robert Anderson of Vestal, New York and Mr. and Mrs. Foster Coburn of Newport, Vermont.

MR. and MRS. PETER E. AVALLONE (Pauline Snell) of Lexington announce the birth of their daughter, Valerie Marie, on November 3, 1991. Grandparent honors are extended to Mr. Edward A. Snell of Woburn and Mr. and Mrs. Ernest Avallone of Lexington.

MR. and MRS. MICHAEL P. CANTY (Paula Dineen) of Billerica announce the birth of their son, Michael Edward, on October 25, 1991. Grandparent honors are extended to Mr. and Mrs. Edward C. Dineen of Burlington and Mrs. Mary J. Canty of Billerica.

MR. and MRS. JOSHUA CARRASQUILLO, JR. (Carolyn Curtin) of Woburn announce the birth of their daughter, Raquel Lee, on October 31, 1991. Grandparent honors are extended to Mr. and Mrs. Curtin and Mr. and Mrs. Carrasquillo, all of Woburn.

MR. and MRS. PAUL DE FINA (Kathy Varney) of Waltham announce the birth of their son, Dan DeFina, on October 25, 1991. Grandparent honors are extended to Mr. and Mrs. Varney of Woburn and Mr. and Mrs. DeFina of Wayland.

MR. and MRS. RICHARD S. TARBY (Sharon Tringali) of Woburn announce the birth of their son, Richard Steven, Jr., on October 31, 1991. Grandparent honors are extended to Mr. and Mrs. Joseph R. Tarby, Jr. of Woburn and Mr. and Mrs. Salvatore Tringali of Peabody.

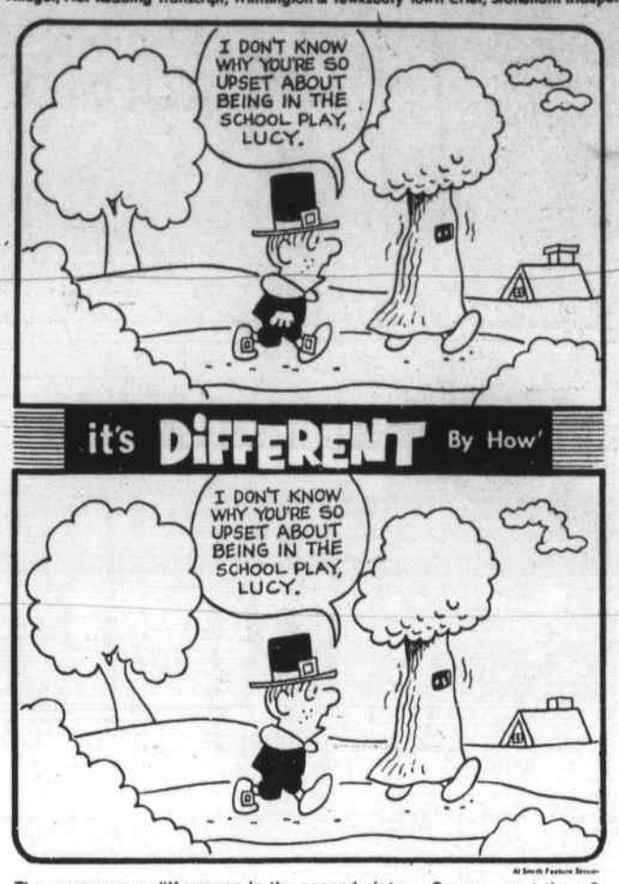

There are seven differences in the second picture, Can you spot them ?

ANSWERS: TREE, HAT, HAND, BUCKLE, CLOUD, CHIMNEY, BUSH. Nov 3 '91

IT JUST SO HAPPENED by Kern

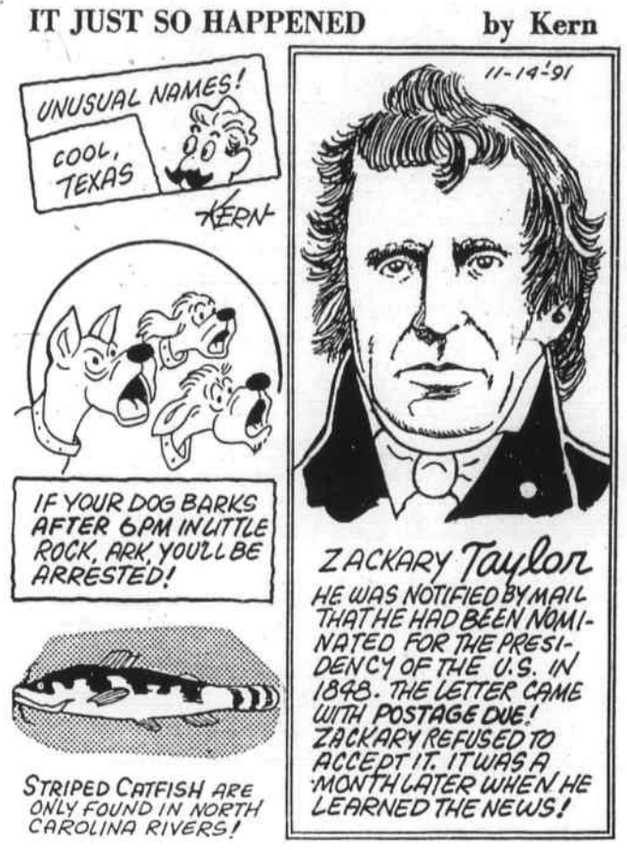

New England Memorial births

MR. and MRS. DANIEL CONN, JR. (Marie McPartland) of Billerica announce the birth of their daughter, Theresa Louise, on October 21, 1991. Grandparent honors are extended to Mr. and Mrs. Daniel Conn of Woburn and John J. McPartland of Quincy.

MR. and MRS. VINCENT DE PIEM of Tewksbury announce the birth of their daughter, Danielle Lauren, on October 31, 1991. She joins her brother, Vincent Joseph, Jr. Grandparent honors are extended to Mr. and Mrs. Joseph Loconzole of Wakefield and Mr. and Mrs. Vincent DePiem of Stoneham.

MR. and MRS. JAMES S. FARRELL (Mary T. Reidy) of Billerica announce the birth of their daughter, Trina Marie, on October 31, 1991. Grandparent honors are extended to Mrs. Bartholomew Reidy of Woburn and Mrs. John Farrell of Billerica.

MR. and MRS. GREGORY GIGLIO (Gail Peluso) of Woburn announce the birth of their son, Matthew Paul, on October 29, 1991. Grandparent honors are extended to Mrs. Rose Peluso of Everett and Mr. and Mrs. Edward Giglio of Woburn.

MR. and MRS. LAURENCE HARRINGTON (Sandra Ogden) of Tewksbury announce the birth of their son, Laurence, Jr., on October 25, 1991. He joins his sister Caitlin. Grandparent honors are extended to Mr. and Mrs. James Harrington of Burlington and Mr. and Mrs. Rudolph Ogden of Hudson, New Hampshire.

DANIEL J. O'RIORDAN and LISA MARIE SARO of North Reading announce the birth of their son, Jamie Barry, on October 16, 1991. Grandparent honors are extended to Mr. and Mrs. Costa L. Saro of Woburn.

MR. and MRS. JOHN TREMBLAY, JR. (Terry McMakin) of Woburn announce the birth of their daughter, Brittany Ann, on October 20, 1991. Grandparent honors are extended to Mr. and Mrs. Jack Tremblay and Mr. and Mrs. Bill McMakin, all of Burlington.

Malden Hospital

MR. and MRS. STEPHEN PEARSON (Christine Havey) of Reading announce the birth of their daughter, Samantha Casey, on October 24, 1991. Grandparent honors are extended to Ed and Margaret Havey of Everett and Ed and Lucy Sahagian of Arlington.

"M.E.'s for You"

Do you really want to Wait till Christmas?

For that joyful holiday feeling all year long, decorate your room with a handcrafted Tiffany reproduction. Come see the variety of contemporary and traditional styles at our showroom. Over 60 styles to choose from.

SALE
Now in progress

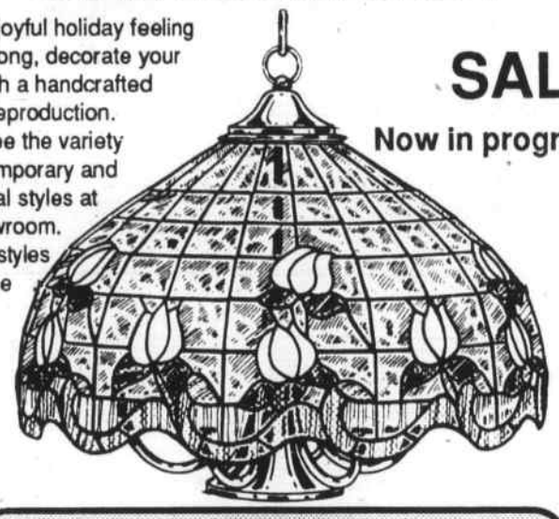

LAMP & SHADE WORLD
Route One North, Saugus
JUST AFTER KOWLOON - TAKE RIGHT AT PAPA GINO'S
Located at rear of new Boston Scandals
(617) 231-5355
Hours: Daily 10:00-8:30, Tues. & Sat. til 5, Sun. 1-5

LEXINGTON MONTESSORI SCHOOL
OPEN HOUSE

Saturday, November 16
10 am to 1 pm
at Lexington Montessori School
130 Pleasant Street, Lexington

Toddler through Grade 6
Prospective parents and children are invited.
The staff will be on hand to show you the school and to answer questions.

For more information, call (617) 862-8571

"Holly Fair"

a New England Memorial Hospital Auxiliary Event
Thursday, November 21, 9AM-4PM
New England Memorial Main Lobby
5 Woodland Road, Stoneham

- Crafts-25+ local artisans
- Holiday decorations
- Holiday greeting cards
- Holiday wreaths
- Gourmet Foods/Baked Goods
- Photos with Santa
- "Timeless Treasures" Table
- Much, much, more

Call Dolores Londis today at 508/368-2299 (day) or 508/686-2337 (eve) to rent a table or to donate baked goods, crafts, or "timeless treasures".

FLAG CREATIONS©

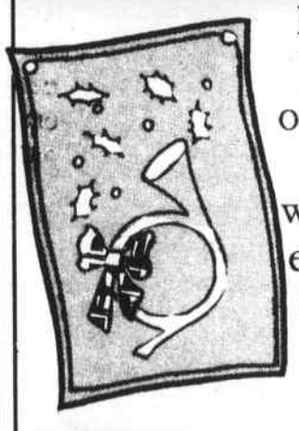

has colorful 3x5 holiday flags ready for gift giving or your own seasonal decorating. Made of durable polycotton, our whimisical designs gaily invites everyone who passes by your home to share in the holiday cheer!
We have American & International flags
Flag Pole sets too!
Call 617-721-0380 Fax 617-729-4710
12 Dana Avenue Winchester, MA 01890

The Children's Shop
"BETTER FOR LESS"
3 DAYS ONLY
THURSDAY • FRIDAY • SATURDAY
Nov. 14 • 15 • 16
EVERYTHING
In The Children's Shop & The Children's Toy Deptarment
ON SALE
up to 20% off EXTRA
TAKE AN EXTRA MARKDOWN AT THE REGISTER... NOTHING LEFT OUT!
Hours: Thurs. 9:30 - 8 • Fri. 9:30 -6 • Sat. 9:30 - 5:30
Reading Square 676 Main Street
617-944-0090

FAX
THE DAILY TIMES CHRONICLE
– READING OFFICE –
Now has a Fax Machine for receiving News Stories, Advertising, Classified or what ever. The Number is
617-942-0884

HealthStop is pleased to announce the appointments of

Avis M. Kow, M.D.
&
John Doherty, M.D.

to its Reading practice.

Dr. Kow is a board certified pediatrician with extensive emergency medicine experience. Dr. Doherty brings more than thirty years of general surgery and family practice experience to HealthStop.

Health Stop
102 Main Street
Reading, MA 01867
(617) 944-9300

Complete Family Health Services Including:
Annual Physicals (adult, school, sports, etc.)
Routine Gynecological Exams
Treatment for Colds, Flus, etc.
Ongoing Care for Hypertension, Diabetes, etc.
Minor Emergency Care

Pre-scheduled and walk-in appointments available.
Blue Shield, Medicare, & other major insurances accepted.

THE AMERICAN BOYCHOIR will perform in Stoneham on Tuesday evening, November 19 as part of the ongoing Community Concert series.

American Boychoir to perform

Members of the Greater Stoneham Community Concert Association are awaiting the second concert of the 1991-1992 season -- The American Boychoir -- on Tuesday evening, November 19, at 7:45 p.m.

Long recognized as one of the world's finest choirs, The American Boychoir has performed in more than 1500 American cities and towns in 48 states, in Japan, Korea and Canada, and in 24 countries in Central and South America and Europe. Founded as the Columbus Boychoir in 1937, the choir is composed of students from the American Boychoir School, North America's only non-sectarian boarding choir school, located in Princeton, New Jersey since 1950. Boys -- aged 9 to 14, from 19 states and two foreign nations -- attend the school for a full scholastic program including in-depth music training.

The American BoyChoir has sung with major orchestras under the direction of maestros Bernstein, Mehta, Previn, Leinsdorf, De Cormier, Ormandy, Munch and Toscanini. The choir has performed on national television and performed at Lincoln Center, Carnegie Hall, the Kennedy Center, Radio City Music Hall, the White House and the Vatican.

The third concert of the season comes in the new year on Tuesday, February 18, with the world renowned Empire Brass Quintet.

Call any of these numbers for further information about this concert or about the Community Concert Association:

Mrs. Robert Leavitt, 944-5262; Mrs. Robert Dearth, 438-0701; Mrs. Ernest Degel, 944-5632; Mrs. Zussman Freeman, 438-0835; Mrs. John Cronin, 944-2913; Mr. and Mrs. Ernest Hall, 935-0889, or Mr. Walter Johnson, 438-4726. All are in the 617 area code.

Sponsored by REI

Ski swap helps Special Olympics

With the ski season almost upon us, now is the time to sell your old ski and snowboard equipment or pick up some great deals on used gear at the REI sponsored Community Ski Swap, November 23, from 10 a.m. to 2 p.m. Whether you are looking for your first pair of skis or need to clear out your personal ski warehouse there promises to be something for everyone at this free event to benefit Special Olympics. In addition to the Swap, REI is offering both free educational ski tuning clinics and free hot waxes while you wait for new and used skis throughout the day.

What's for sale? Community used Alpine and Nordic skis, snowboards, boots and bindings that meet current industry standards, poles, ski jackets and pants, as well as sweaters will be for sale at this event. Recreational Equipment Inc. will determine equipment enrollment in the swap to ensure that safety standards are met. Boots made of thermoplastic or bindings that are not indemnified will not be accepted. Not sure if you're boots are thermoplastic or your bindings are indemnified? REI will explain this to you at the inspection.

Ten percent of every Ski Swap sale is being donated to Special Olympics to help fund future events for unique and dedicated athletes.

Participating is easy. If you have equipment to sell bring it to the REI Rental Department for inspection and drop off Monday, November 18 through Thursday, November 21. You set the price, which will be firm. Anyone interested in purchasing equipment may buy at the set price between 10 a.m. and 2 p.m., Saturday, November 23. All sales are final ("as is condition") and on a cash basis only! Sellers may pick up their money (minus 10%) and any unsold gear between 4 and 6 p.m.

As a note of caution, all ski bindings must be adjusted according to your height, weight and skiing ability by a professionally certified ski technician. REI ski shop work can be scheduled to adjust bindings and/or repair, tune and wax skis and snowboards.

Join REI on November 23 to learn about ski tuning, buy or sell used gear or just make a donation to Special Olympics. For further information about the 1991 Community Ski Swap contact REI at (617) 944-5103 or stop by the store at 279 Salem Street, Reading.

Church Holiday Fair November 16th

On Saturday, November 16, the All Saints' Episcopal Church Holiday Fair will be held from 10 a.m. to 3 p.m. at 79 Central St., Stoneham. Look for gifts and crafts, Santa photos, Christmas and Thanksgiving decorations, kids' fun and games, cookie walk, gourmet foods and baked goods, holiday raffle, and attic treasures.

A cafe is open for dining. For further information call the parish office at (617) 438-2776.

About the towns

By PHYLLIS NISSEN

ABOUT "THE TOWNS" - If what you read below about your town seems too horrible for words or too good to be true, please check the front sections of this paper for the latest on the subject. "Towns" is culled from other publications in the Middlesex East Supplement's 10-town area.

LYNNFIELD - Looks like we jumped the gun in reporting that Christmas came early to Lynnfield Police Chief Paul Romano.

A not-so-recent - but more recent than our source - edition of "The Lynnfield Villager" reports that at Romano's request, Lynnfield Selectmen terminated an agreement allowing him to work private paid details (at the new Christmas Tree Shop) when no other members of his department were available.

Towns to S-13

The Manhattan Look...
at Garment District prices
Up to 40% OFF RETAIL on
Top Quality Men's Fashions
We have a good selection of extra long and sizes 36-54
Ostuni's
OPEN EVENINGS
21 Cambridge St., Rte. 3, Burlington
(617) 272-2650
(Across from Cafe Escadrille)
Rte. 2A, Acton
(508) 263-5551
(Next to Twin Cinema)

The ultimate gift for every occasion.
"Tenderness"
- Valentine's Day
- Mother's Day
- Birthday
- Anniversary
- Wedding
- Graduation
- Christmas
- Easter
- Engagement

$279 Reg. $444.95
Donahue's furniture
15 Wall Street
Burlington, MA 01803
(617) 272-9830
Off Rte. 128 (95) at Exit 33A
First Street on left.
NEW HOURS
Tues., Thurs., Fri. 8 am - 9 pm
Mon. & Wed. 8 am - 5:30 pm
Sat. 8 am-5 pm; Sun. 12 - 5 pm
Find us fast in the NYNEX Yellow Pages

This Thanksgiving, Give Them Something To Feast Their Eyes On.
Thanksgiving is Thursday, November 28th.
What a delicious idea. Order flowers for your Thanksgiving table. It's everybody's favorite dish.
Flower Pot Originals
8 Brande Court
Reading, Massachusetts 01867-2922
(617) 944-7060

FABRIC TOWN
GIANT PRE-HOLIDAY SALE
CUSTOM MADES!
DRAPERIES • REUPHOLSTERY • SLIPCOVERS
SAVE ON EVERY FABRIC 10% to 50%
at FABRICTOWN, *great windows* are just a phone call away. We have our own design staff to help you decorate a single room or your entire home, with no obligation. Each product you select is designed and crafted in our own facility. CALL TODAY FOR YOUR FREE SHOP AT HOME APPOINTMENT WITH NO OBLIGATION. Or come in and Save even more on hundreds of In-stock Unadvertised Fabrics on SALE.
SAVE 50-60% on Famous Maker BLINDS & SHADES
HOLIDAY COMPLETION GUARANTEED ON CUSTOM ORDERS PLACED BY THE 16TH, USING IN-STOCK FABRICS.
SALE! CUSTOM TABLE PADS & RADIATOR ENCLOSURES
OUR FAMOUS SLIPCOVER SALE
Chair $99.00* Sofa $250.00*
GREAT UPHOLSTERY SALE
Chair $250.00* Sofa $449.00*
FREE PICK-UP & DELIVERY
*ABOVE PRICES ARE FOR LABOR ONLY - FABRIC EXTRA.
CALL NOW 1-800-696-3326 - OR VISIT OUR GREAT STORE
FABRICTOWN 557 MAIN ST. (RTE. 28) READING
Store Hours: Mon, Fri, Sat 9 to 5:30 - Tues, Wed, Thurs 9 to 9

"M.E.'s for You"

Great Buys
Need Wheels?
See Today's Auto Classified's
Where you'll find the right wheels for getting around
MIDDLESEX EAST PUBLICATIONS
531 Main St., Reading, MA 01867
617-944-2200 Fax 617-942-0884

Kids CONVERTIBLES, INC.
COME SEE OUR NEW LOCATION
GRAND OPENING
Middlesex Mall, 43 Middlesex Turnpike
Burlington 1-800-851-KIDS
"Furniture For All Ages"
"Furniture for Kids on the Grow"
Quality With Style!
Kids CONVERTIBLES Country Classic & Malibu Collection is heirloom quality nursery furniture handcrafted in the Carolinas from solid wood, and is available in different finishes.
It's A Youth Bed!

Grows With Your Child!
As your child grows and needs change, your Kids CONVERTIBLES furniture adapts to fit those nees. It converts fron a crib to a youth bed and later to a full size double bed for a lifetime of use.
Manufacture's sugg. retail $399.00
Introductory Price
$199.00
It's A Crib!

Safety Exceeding Normal Standards!
Kids CONVERTIBLES furniture exceeds the Consumer Safety Commission's Standards. Our woodstains are lead-free & nontoxic. The drop gate on the crib requires at least ten pounds of pressure to open & the slats have a space of onlr 1 7/8" between each for added safety.
It's A Double Bed!

Exclusive to Kids CONVERTIBLES, INC.
INTEREST FREE LAYAWAY

Supplement to Daily Times – Chronicle (Woburn, Reading, Winchester, Burlington, Wakefield), Lynnfield Villager, No. Reading Transcript, Wilmington & Tewksbury Town Crier, Stoneham Independent

Caring for birds

From S-1

evergreen. That camouflages him.

"And he has a special trick. Only saw-whets have it. He has white spots on his sides, white streaks over his head. They're there to look like spots and streaks of sunlight shining through an evergreen tree - so once this bird sits still, you will walk right past him and never, ever know he was there.

"Now the Indians who lived in Quebec told a story ...."

She captivates her listeners with tales of buffalo shields and black powder rifles, thunderbird designs and painting with bone, glass beads and land lost forever; with animal skins, talons, binoculars, and even stamps. And she gently returns them to the harsh realities of nature and survival - Disney may be so cute he could star in a movie, but he's not a pet.

"He's panting," says Collier. "See his throat moving. He's hot. He's wearing his own down jacket - he just can't take it off. He's hot and uncomfortable and nervous.

"Disney, you pay attention. Your breath is awful. But if you ate microwaved mice," she says to the children, "you'd have terrible breath, too.

"Disney, I want you to open your wings and flap them hard. Ready? Go. Good. His left wing is smaller than his right wing. He's missing half of this left wing. He was hit by a car. So Disney has to stay with me for the rest of his life.

"You may be thinking to yourself, 'gee, I'd like to have an owl like that,' but please don't think about it. It's against the law to have any wild animal as a pet in this country. No bunnies, no raccoons, no owls.

"I have Disney not as a pet but because he can't care for himself," she continues, "and I was trained to take care of these birds if they need help.

"If you pick up a wild animal and take it home to make a pet out of it, not only do you break the law, but you ruin the life of the animal. Quite often animals who are picked up by people as pets die. People don't know how to take care of them."

Sitting Indian-style on the carpet before her, the kids look, listen and learn. Collier turns their attention first to where the wild things are, next to the Indian artifacts, around toward the feathers, then on to the skins.

"I have some Indian things to show you also," she says. "I have them for two reasons. One, as I just told you, I take care of these birds - and you notice that all of the Indian things up here have feathers on them. That's not a coincidence.

"But I don't want you to think I walked into my birds' cages and pulled their feathers out. That would hurt. It would feel like your hair being pulled out by the roots.

"In the summertime, birds do something that helps me - they molt. They shed their feathers and grow new ones. They do that in the summertime because that's when there's more food available. Growing new feathers requires energy and that requires food.

"Well, I realized as I began to take care of my birds 12 years ago that when they molted their feathers, I had the feathers the Indians admired. I'm part-Indian and I thought, all right, I'm going to make things in the Indian way because you cannot see these things up close in museums.

"I want people to see the wonderful colors the Indians liked, to see these things without the feathers being broken and old. My house is now full of all kinds of Indian things, and I'm going to show you the birds that go with each of those things."

Out comes a headdress, 68 tail-feathers thick, not seen - the children determine - by the Indians in these parts. And why not?

"Even the Indians around here had golden eagle feathers in plenty, they would not have used them to make headdresses," says Collier. "This was worn by men in western tribes who rode horses.

"Everything on this headdress was designed to move and sway as the man rode. The weasel skins sway. The dyed red horsehair sways. This cloth that the Indians traded herds to acquire would move. Well, on horseback, this looks terrific. The man wearing it looks terrific.

"But Indians around here did not go about on horseback ....

"Imagine a man sitting in a canoe wearing this. He'd look kind of silly. Indians around here did wear headdresses. All Indian tribes - and there were many different ones - wore headdresses but they looked different."

Meet Tucker, an American kestrel falcon, the smallest falcon found in the United States. He can't move his eyes so he moves his head, in a constant search for bugs or rats or mice. That's why, explains Collier, Tucker loves MTV.

Check out this 'tomahack' - white people messed up that Indian word - made of sticks, stones, rawhide, and sometimes metal received in trade.

Catch Wobby, a red-tailed hawk, flew into a car, has only one eye, nervous because she has a handicap. She beat up three males before Collier found one she liked, the ugliest one, at that. Love must be half-blind.

And you patriots out there, forget the bald eagle. According to Collier, the Indians didn't admire that coward at all - the golden eagle should be our national bird.

Each artifact has a story, each bird a name and biography, each minute a message, stated or clearly implied, that humans must respect wild things ("There is no wild or domestic animal that won't respond to being handled gently."); and think for themselves ("Are owls smart? Don't believe everything you read."). Collier speaks science, social studies and volumes on bows and quivers, coyotes, badgers, and wolverines.

Each word, action, humorous observation, and vivid example underline her recurrent, mutually supportive themes: "If you would like to help wildlife, leave them alone" and "Indians came up with some extremely good ideas."

Meet Keenu, "War Eagle," powerful enough to capture a wolf, 13 pounds with a six-foot wingspan, a golden eagle, the Indians' most admired bird, God's messenger.

"If you'd like to make friends with any animal, don't flap your hands in the animal's face - you'll frighten him," says Collier. "I say hello to Keenu. She pulls my hair - that's how she says hello to me.

"I tell her I love her with my face. I tell her 'no!' with my hand."

Fourteen-year-old Keenu will never fly anywhere again. "She might live to be 40 or 50 years old and she'll spend that time in a cage," says Collier, "because a man shot her with a gun.

"The fine for that is $25,000 and a prison sentence."

A voice in the young audience says, "It's not enough."

School notes

by phyllis nissen

—Wilmington's Shawsheen School is still a recycling center.

Children may bring in two bottles per day and parents may drop off as many as they like any morning before school starts - clean bottles and cans are accepted in the A level locker room; no glass or alcohol containers, please.

Last year, most of Shawsheen's afterschool program was funded with money from recycling.

—Winchester School Committee members found themselves at odds recently over the appointment of 15 residents to the School Utilization Committee.

The flap surfaced when School Committee Chairman Constance Makhoul announced her choices from the 24 who applied for the position, surprising some committee members who had expected to be consulted.

In making her appointments, Makhoul had looked at each person's experience. She attempted to achieve an even distribution of residents, some with children and some without, who represent each district. She also matched resumes to needed expertise.

Among the appointed are: Joseph DiTullio, Jerilyn Heinold, Edwin Porter, Stephen King, and John Reid - Population Statistics Subcommittee; Thomas Killion, William Lionetta, David Keller, Miriam Reid, and Edward D'Agostino - Facilities Inventory and Evaluation; James Barger, Gitte Irving, Phyllis Galante, David Ellwood, and Mary Livingstone - School Configurations.

—Principal Judy DeLucia announces the following "students of the month" as recently honored at a Principal's Recognition Assembly at Wakefield's Yeuell School:

Adam Gerry, Amanda Looney, Christopher MacNeil, and Nicole Ventura from Mrs. Grays's AM and PM classes; Jackie Saletnik, Peter Smith and Amy von Holten from Mrs. Siafakas' AM and PM classes; Daniel Hancock, Scott Howard and Rachael Whitney from Mrs. Petersen's class; Mark DiNocco, Marcie Paone and Nicholas Roberts from Miss Palumbo's class; and Rachel Gerry and Catie Smith from Mrs. Dunn's class.

—Reading High Principal Rena Mirkin recently announced the appointment of a steering committee which will direct the self-study necessary for the school's November 1993 evaluation by the Commission on Public Secondary Schools of the New England Association of Schools and Colleges.

Social Studies Chairman Tom Darrin and Math Department Chair Pete Moscariello will chair the committee which is composed also of Science Department Chair Ruthann Budrewicz, foreign language teacher Bob Donovan, Business Department Chair Dick Gillis, and English Department Chair Kathy Montejunas.

The school was last evaluated in 1983.

—The Burlington School Committee recently voted 3-1 to submit to legal review a proposed policy change. The policy would require residents who speak during the public participation segment of School Committee meetings to notify officials 24 hours in advance if the discussion will involve naming other individuals. This, after the Ways and Means representative to the School Committee questioned the high school principal's use of his personal days.

Shawsheen Tech Holiday Craft Fair

Shawsheen Valley Tech, 100 Cook Street, Billerica, will hold its Annual Holiday Craft Fair and Flea Market from 9 a.m. to 3 p.m. on December 7. The Flea Market will be held in the Cafeteria and the Crafters will be in the Gymnasium.

Sponsored by all four classes, VICA, SADD and the Peer Leadership Students, the bazaar will feature many raffles of student-product products and services. Santa will arrive about 10 a.m. for pictures. Refreshments will be available in the cafeteria all day.

Kraft/S.S. Pierce
Cash & Carry Food Warehouse
479 Wildwood St., Woburn, MA 01801
(617) 935-9538
"Holiday Treats"
SALE DATES: NOVEMBER 18 THRU NOVEMBER 27, 1991

Kraft Pre-Baked Pecan Pie (10 in.) Sale 4.00
Sale 4.50 Bell Seasoning 10 oz.
Sale 3.75 Kraft Ready to Bake Hi-Apple Pie (10 in.)
Kraft Ground Cinnamon 16 oz. Sale 5.50
Red Label 4 lb. Cooked Butternut Squash Sale 2.49
Sale 8.99 24 ct. Jumbo Rotonelli Stuffed Shells
Sale 1.69 Rich's 16 oz. Whipped Topping
Come and see our Full Line of "Kraft" Ready to Bake and Ready to Serve Pies!!

Store Hours: Mon-Fri 7:30 am-4:30 pm, Sat 7:00 am - 1 pm

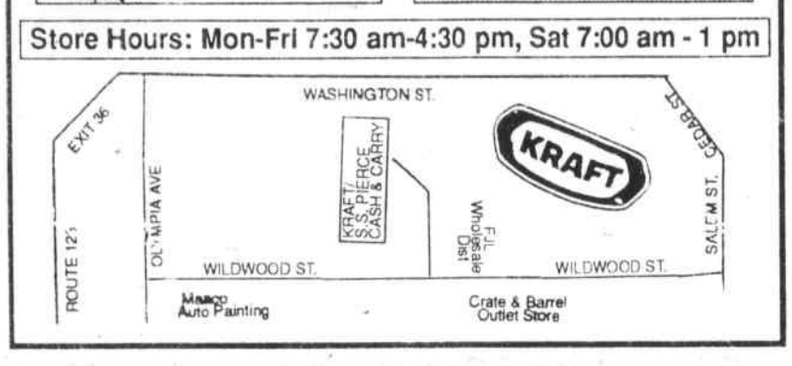

CREST NISSAN • BUICK • PONTIAC • GMC TRUCKS
399 WASHINGTON STREET, WOBURN
Exit 36 off Rte. 128/95, Near Intersection 128 & 93
935-1111

1991 NISSAN PATHFINDER
4 dr., 4 wheel drive, air conditioning
SAVE $3415
MANUFACTURER'S SUGGESTED RETAIL PRICE $19,410
$15,995
"Winter's Coming" Test Drive One Today STOCK #13642

1991 BUICK PARK AVENUE

• Leather • Pwr. Windows
• Power Seats
• Dual Climate Control
• Concert Sound System and much, much more
• Demonstrator
M.S.R.P. $27,286
Crest Special $21,995
STOCK #13472

1991 PONTIAC GRAN PRIX SE SEDAN
Power door locks, power windows, A.C., AM/FM stereo cassette, rally gauges. Demonstrator
M.S.R.P. $16,997
$13,595
STOCK #23955

1991 NISSAN PICK-UP
Dual mirrors, 5 speed overdrive trans., cloth carpeting
M.S.R.P. $8,845
$7,488
STOCK #13534

Plus A Full Line of TOP QUALITY, PRE-OWNED CARS

1991 PONTIAC GRAND PRIX SE	$14,495	1990 PONTIAC GRAND PRIX	$10,995
1991 G.M.C. SUBURBAN	$22,910	1988 NISSAN 300 ZX 2+2	$13,995
1988 PONTIAC BONNEVILLE	$13,455	1990 BUICK REATTA "Last One Left"	$18,995
1989 NISSAN STANZA	$9,695	1991 NISSAN MAXIMA GXE	$15,995
1989 PEUGEOT SW8	$15,995	1989 NISSAN MAXIMA SE	SAVE
1990 PONTIAC SUNBIRD	$8,995	1986 HONDA ACCORD LX	SAVE
1991 PONTIAC BONNEVILLE	$19,824	1989 BUICK CENTURY	$9,895
1991 PEUGEOT 405	$12,950	1986 PONTIAC FIERO	$4,495
1991 PONTIAC GRAND PRIX	$13,900	1991 PONTIAC LEMANS	$8,495
1988 PEUGEOT 505	$12,850	1990 FORD BRONCO	SAVE
1990 BUICK SKYLARK	$9,995	1987 NISSAN MAXIMA	$8,995
1991 SKYLARK	$10,995	1990 PONTIAC GRAND AM CPE.	$8,995
1991 PONTIAC GRAND PRIX CPE	$11,995	1990 PONTIAC GRAND AM SEDAN	$8,999
1989 HONDA PRELUDE SI	$13,900		

CREST SERVICE DEPARTMENT SPECIALS
COUPONS CANNOT BE USED IN CONJUNCTION WITH ANY OTHER COUPON, DISCOUNTS OR ADVERTISED OFFERS. THEY MAY NOT BE APPLIED TO PREVIOUS SERVICES OR PURCHASES.

— CREST COUPON — SUPER SPECIAL FRONT BRAKE RELINE $99.00 GM CARS ONLY Coupon Expires December 31, 1991
— CREST COUPON — Is Your Vision 20/20? WINDSHIELD WIPER BLADE REPLACEMENTS $7.95 Coupon Expires December 31, 1991
— CREST COUPON — 4-WHEEL COMPUTERIZED ALIGNMENT GM and NISSAN CARS ONLY $49.95 Coupon Expires December 31, 1991
— CREST COUPON — 10% DISCOUNT ON ANY REPAIR Coupon Expires December 31, 1991
— CREST COUPON — WINTER SERVICE DRAIN and FLUSH COOLANT $39.00 Coupon Expires December 31, 1991
— CREST COUPON — MR. GOODWRENCH OIL and FILTER CHANGE USING QUALITY VALVOLINE OIL UP TO 5 QTS. $18.95 Coupon Expires December 31, 1991

We are committed to your TOTAL satisfaction.
Repairs performed by ASE Certified Technicians
DIRECT LINE TO SERVICE DEPARTMENT 938-8000

CREST NISSAN • BUICK • PONTIAC • GMC TRUCKS
399 WASHINGTON STREET, WOBURN
Exit 36 off Rte. 128/95, near Intersection 128 & 93
935-1111

SANTA IS COMING TO
PLAY IT AGAIN
Children's Exchange
Maternity - Children's Clothing & Accessories
Friday & Saturday
Nov. 29 & 30
11 am - 2 pm
PHOTOS AVAILABLE

Ample Parking
Brande Ct.
Located rear of Atlantic Supermarket, Haven St., Reading
Store Hours
Tue-Sat 10-4
617-944-5835

CASH FOR GOLD
BUYING JEWELRY IN ANY CONDITION
BROKEN, DAMAGED
OLD or NEW

FREE APPRAISAL
Immediate Payment
THE JEWELRY EXCHANGE
NEW ENGLAND PRECIOUS METALS
DIAMONDS WANTED
2076 Revere Beach Pkwy. Rte. 16, Everett
Positive ID to enter store CALL 387-3800 TODAY Licensed Jewelry Buyer

WOBURN INDOOR FLEA MKT.
Every Sunday 9 a.m.-5 p.m.
Admission 50¢ 617-938-6014
Rte. 128 Exit 36 to Commerce Way
continue one mile beyond Days Inn
Crafts, Antiques, Collectables, New Gifts, Toys, and Used Items.
Great Buys & Free Raffles
YANKEE TRADER FLEA MARKET

Las Vegas Night

To Benefit
BILLERICA LITTLE LEAGUE
To be held at the
IRISH AMERICAN CLUB
616 Middlesex Turnpike, Billerica
Friday, Nov. 15
7:00 p.m. 'til Midnight
REAL LAS VEGAS TYPE GAMES
Door Prizes
Blackjack, Dice
Chug-a-lug,
Roulette Wheel

Gala Event
Fun for All
Tickets $2.00 at the Door

CALENDAR OF EVENTS

— A Listing of Interesting Events and Happenings —

HOSPICE BEREAVEMENT SUPPORT GROUP

An on-going bereavement support group will be offered by Merrimack Valley Hospice, beginning on Monday, November 25. The first few meetings will emphasize how the bereaved can cope with "holiday blues."

This group will meet at Sacred Hearts Roman Catholic Church, in the Parish Church Hall, 165 South Main Street, Bradford, on the second and fourth Mondays of each month, from 7 to 8:30 p.m. No pre-registration is necessary.

Please call Merrimack Valley Hospice at (508) 470-1615 if additional information is needed.

CPR TO SAVE CHILDREN'S LIVES

The national statistics on infant and childhood injuries are staggering. According to USA Today, choking and suffocating are the leading accidental killers of babies under the age of one. Appropriate Pediatric and Infant CPR techniques differ from those used on adults - knowing how to correctly use CPR can mean the difference between life and death.

Winchester Hospital will offer a Pediatric and Infant CPR non-certification course from 6 to 10 p.m on November 20th at the Winchester Hospital Health Promotion Center at 21 Warren Ave. in Woburn.

For price information and to register call Winchester Hospital's Education Department at (617) 756-2220.

LA LECHE LEAGUE MEETING IN BURLINGTON

Monday, November 18 the Burlington Group of La Leche League of Massachusetts will meet to discuss "The Art of Breastfeeding and Overcoming Difficulties," at 8:00 p.m. at the home of Donna Bigony, 96-R Locust St., Burlington. Women of surrounding towns are invited to attend.

This meeting is the third in the current series of four monthly meetings open to nursing mothers and their babies, as well as pregnant and other interested women.

The discussion is informal, with opportunity to ask questions and share experiences. The group maintains a lending library of books on breastfeeding, childbirth, and child care. La Leche League may be called at any time for immediate help, encouragement, and practical suggestions regarding breastfeeding, or to obtain the manual, "The Womanly Art of Breastfeeding."

For directions and further information, please call the group leaders at (617) 272-8930, (508) 657-8301 or (617) 944-0377.

MERRIMACK CLASSIC BODYBUILDING CHAMPIONSHIPS

The 9th annual Mr./Mrs. Merrimack Valley Classic regional bodybuilding championships will be held on Saturday, November 23. The competition will be held at the Lowell High School Auditorium in Lowell at 1 p.m. It is presented by Ally Enterprises and Dr. Fitness.

The Merrimack Valley Classic is a competition open to all bodybuilders throughout New England. Last year, over 900 spectators cheered on 78 competitors in one of the largest competitions in New England. Past winners have gone on to compete in national level competitions.

All competitors must check in on Saturday, November 23rd from 11:30 a.m. to 12:30 p.m. Pre-judging and Finals will be combined beginning at 1 p.m.

For ticket, competitor or booth information, contact: Ally Enterprises, Inc. PO Box 675, Dracut, MA 01826, or call (508) 957-3200.

FREE LECTURE ON CERVICAL ABNORMALITIES

Cervicography, a new procedure for the early detection of cervical abnormalities, will be the subject of a free lecture, "Cervicography: Beyond the PAP Smear," by gynecologist Roy Epstein, M.D., on Monday, November 18, 7:30 to 8:15 p.m., at New England Memorial Hospital (NEMH), Stoneham, in the administrative conference room near the main lobby. Participants will be eligible to have the procedure performed at a reduced price.

NEMH physician Roy Epstein, M.D., board-certified in obstetrics and gynecology, has an office at 271 Main St., Stoneham.

For more information or to register for this free program, please call (617) 979-7005.

BUSINESSWOMEN'S NETWORK MEETS

The Homebased Businesswomen's Network, Inc., will hold its next meeting on November 21 at the Village Green Restaurant, Route One, Danvers, at 7 p.m. Nancy Popkin will offer "Ten Tax Tips at Year End." Nancy, who is a certified financial planner specializing in tax planning for women in business, will take the mystery out of year-end tax planning. April 15th is just around the corner.

HBN encourages guests and members to attend for the exchange of resources, information and support. There is a $10 guest fee. For more information, please call Sharon McClory at (508) 532-4166.

WORKSHOP FOR TUTOR TRAINING

A workshop for volunteer tutors to teach English to speakers of other languages (ESL) will be held Saturday and Sunday, November 16 and 17, by the Eastern Massachusetts Literacy Council.

There is a $31 fee which covers materials to be used in tutoring. For information or to register call Donna Salacuse at (617) 862-3706.

HOSPICE BEREAVEMENT SUPPORT GROUP

An on-going bereavement support group will be offered by Merrimack Valley Hospice, beginning on Monday, November 25. The first few meetings will emphasize how the bereaved can cope with "holiday blues."

This group will meet at Sacred Hearts Roman Catholic Church, in the Parish Church Hall, 165 South Main Street, Bradford, on the second and fourth Mondays of each month, from 7 to 8:30 p.m. No pre-registration is necessary.

Please call Merrimack Valley Hospice at (508) 470-1615 if additional information is needed.

CPR TO SAVE CHILDREN'S LIVES

The national statistics on infant and childhood injuries are staggering. According to USA Today,

Calendar S-6

IRONWOOD GOLF
WOMEN & MEN'S
INDOOR LEAGUES
NOW FORMING
Walk in or form your own league!
Play 9 or 18 Holes Completely Indoors!
Play courses like Pebble Beach or Pinehurst II with realism you never imagined!
Use Every Club In Your Bag
Don't put those clubs away... Enjoy Golf All Winter...
Call 617-933-6657
•Practice Nets, •Lessons, •Tournaments, •Leagues
115 Cummings Park, Woburn
Exit 36 off 128 ~ Open Daily 8 am - 11 pm

Ania DRESS BOUTIQUE
Everything Must Go!
•Mother of the Bride
•Prom Gowns •Party Dresses
•Informal Wedding Dresses
•Cocktail & Daytime Dresses
•Jewelry
Going out of Business
LAST TWO WEEKS
Plus
Sale
$10 off each Dress with this ad
Save up to 75% off
104 Main Street, Stoneham, across from Redstone Plaza 617-438-9657
Hrs: Mon, Tues & Fri 11-6, Wed & Thurs 11-9, Sat 11-5, Sun 12-4

NOOOoooobody Beats the CARPET EXCHANGE
NEW ENGLAND Carpet Exchange has...
MON, TUES, SAT 10-6
WED, THURS, FRI 10-8
SUNDAY 12-5
The Best in Carpets
THE LARGEST SELECTION & LOWEST PRICES IN NEW ENGLAND
No MONEY DOWN
No PAYMENTS & INTEREST TILL MAY 1992 *Qualified Buyers
SAVE NOW Reg. 17.99 •Tweed Level Loop •Durable •Great for Home or Office $8.99 INSTALLED WITH PAD
SAVE NOW Reg. 19.99 • 20 Colors • Stain Resistant • Dense Saxony $11.99 INSTALLED WITH PAD
SAVE NOW Reg. 21.99 • Footprint Free • Textured Saxony $14.99 INSTALLED WITH PAD
SAVE NOW Reg. 28.99 • Xtra Life Stainmaster • Footprint Free Saxony $19.99 INSTALLED WITH PAD
SAVE NOW Reg. 32.99 • 70 Ounces • Designer Pin Dot • Gold Label $19.99 INSTALLED WITH PAD
ORIENTAL RUGS Up To 70% off
6x9 Reg. $269 Persian Design Now $79
6x9 Reg. $599 100% Wool Persian & Contemporary Designs Now $179
Genuine Handcrafted from India 6x9 Reg. $1999 Now $599
REMNANTS 50% off
NEW ENGLAND CARPET EXCHANGE
304 MAIN STREET, RTE. 28, NORTH READING 1-508-664-1692
VISIT OUR EXTENSIVE COMMERCIAL DEPARTMENT
FOR OFFICES, APARTMENTS, COMMERCIAL BUILDINGS, FREE ESTIMATES

Minor Emergencies Need Prompt Attention, Too.

For those times when you can't reach your own physician, we're here for you 24 hours a day.

In our Emergency Department, between the hours of 12 noon and 10 pm, you'll receive treatment from our medical team that cares exclusively for people with minor concerns. Choose total emergency care at Melrose-Wakefield Hospital.

For the best possible emergency care, close to home, we're the dependable choice.

MELROSE WAKEFIELD HOSPITAL
585 Lebanon Street, Melrose, MA 02176 979-3000

Supplement to Daily Times – Chronicle (Woburn, Reading, Winchester, Burlington, Wakefield, Lynnfield Villager, No. Reading Transcript, Wilmington & Tewksbury Town Crier, Stoneham Independent

WINNERS IN THE WOBURN MALL HALLOWEEN COSTUME CONTEST in the 6 to 12 year age category are (front row l to r) Mellisa Oram, William Carter, Tarah Clemens, Samantha Clemens and Wyle Tilosi (grand prize winner). In the back row are (l to r) Matthew Carter, Josh Flaherty, Sarah Carter, Jeff Hodder and Jessie Dirienzo. (Don Young photo)

WOBURN MALL HALLOWEEN COSTUME CONTEST winners in the 1 to 5 year age group are (front row l to r) Daniel Clark, Taylor McNally, Lauren Golden, Danny Sweeney, (back row l to r) Megan Dellaia (Grand Prize Winner), Melodee Wease, Joseph Griffiths, Lindsey Dean, Brooke Dean and Alicia Hogan. (Don Young photo)

CALENDAR OF EVENTS

–A Listing of Interesting Events and Happenings –

Calendar from S-5

choking and suffocating are the leading accidental killers of babies under the age of one. Appropriate Pediatric and Infant CPR techniques differ from those used on adults - knowing how to correctly use CPR can mean the difference between life and death.

Winchester Hospital will offer a Pediatric and Infant CPR non-certification course from 6 to 10 p.m on November 20th at the Winchester Hospital Health Promotion Center at 21 Warren Ave. in Woburn.

For price information and to register call Winchester Hospital's Education Department at (617) 756-2220.

LA LECHE LEAGUE MEETING IN BURLINGTON

Monday, November 18 the Burlington Group of La Leche League of Massachusetts will meet to discuss "The Art of Breastfeeding and Overcoming Difficulties," at 8:00 p.m. at the home of Donna Bigony, 96-R Locust St., Burlington. Women of surrounding towns are invited to attend.

This meeting is the third in the current series of four monthly meetings open to nursing mothers and their babies, as well as pregnant and other interested women.

The discussion is informal, with opportunity to ask questions and share experiences. The group maintains a lending library of books on breastfeeding, childbirth, and child care. La Leche League may be called at any time for immediate help, encouragement, and practical suggestions regarding breastfeeding, or to obtain the manual, "The Womanly Art of Breastfeeding."

For directions and further information, please call the group leaders at (617) 272-8930, (508) 657-8301 or (617) 944-0377.

MERRIMACK CLASSIC BODYBUILDING CHAMPIONSHIPS

The 9th annual Mr./Mrs. Merrimack Valley Classic regional bodybuilding championships will be held on Saturday, November 23. The competition will be held at the Lowell High School Auditorium in Lowell at 1 p.m. It is presented by Ally Enterprises and Dr. Fitness.

The Merrimack Valley Classic is a competition open to all bodybuilders throughout New England. Last year, over 900 spectators cheered on 78 competitors in one of the largest competitions in New England. Past winners have gone on to compete in national level competitions.

All competitors must check in on Saturday, November 23rd from 11:30 a.m. to 12:30 p.m. Pre-judging and Finals will be combined beginning at 1 p.m.

For ticket, competitor or booth information, contact: Ally Enterprises, Inc. PO Box 675, Dracut, MA 01826, or call (508) 957-3200.

FREE LECTURE ON CERVICAL ABNORMALITIES

Cervicography, a new procedure for the early detection of cervical abnormalities, will be the subject of a free lecture, "Cervicography: Beyond the PAP Smear," by gynecologist Roy Epstein, M.D., on Monday, November 18, 7:30 to 8:15 p.m., at New England Memorial Hospital (NEMH), Stoneham, in the administrative conference room near the main lobby. Participants will be eligible to have the procedure performed at a reduced price.

NEMH physician Roy Epstein, M.D., board-certified in obstetrics and gynecology, has an office at 271 Main St., Stoneham.

For more information or to register for this free program, please call (617) 979-7005.

BUSINESSWOMEN'S NETWORK MEETS

The Homebased Businesswomen's Network, Inc., will hold its next meeting on November 21 at the Village Green Restaurant, Route One, Danvers, at 7 p.m. Nancy Popkin will offer "Ten Tax Tips at Year End." Nancy, who is a certified financial planner specializing in tax planning for women in business, will take the mystery out of year-end tax planning. April 15th is just around the corner.

HBN encourages guests and members to attend for the exchange of resources, information and support. There is a $10 guest fee. For more information, please call Sharon McClory at (508) 532-4166.

WORKSHOP FOR TUTOR TRAINING

A workshop for volunteer tutors to teach English to speakers of other languages (ESL) will be held Saturday and Sunday, November 16 and 17, by the Eastern Massachusetts Literacy Council.

There is a $31 fee which covers materials to be used in tutoring. For information or to register call Donna Salacuse at (617) 862-3706.

DIZZINESS SUPPORT GROUP MEETING

The Greater Boston Chapter of the Vestibular Disorders Association of America will meet on Thursday, November 14, from 6 to 7:30 p.m. in the Archives Room, 3rd floor, and Tuesday, November 19, 3 to 5 p.m. in Dining Room B, 7th floor at the Massachusetts Eye and Ear Infirmary, Boston.

The support group is for people who experience dizziness or have balance disorders. Family and friends also welcome.

MORTGAGEE'S SALE OF REAL ESTATE AT PUBLIC AUCTION

THURSDAY, NOVEMBER 21, 1991 STARTING AT 3:00 P.M.

NORTH READING (2) OFFICE CONDOMINIUMS

- 280 Main St., Units #101 and 102
- The Colonnade Condominium
- Unit 101 approximately 701 Sq. Ft. - 1st Floor
- Unit 102 approximately 763 Sq. Ft. - 1st Floor
- Ample Parking
- High Traffic Location
- Offered Individually (Unit 101 at 3:00 p.m. - Unit 102 at 3:15 p.m.)

TERMS: $5,000.00 cash or certified check at the time and place of the sale. The balance to be paid in cash or certified check within thirty (30) days at the law offices of REGNANTE, REGNANTE, STERIO & OSBORNE, ONE ESSEX CENTER DRIVE, PEABODY, MASSACHUSETTS 01960. Per order of Attorney Mark J. Favaloro, Attorney for the Mortgagee. Other terms to be announced at the sale.

THE JUMPP COMPANY AUCTIONEER
CHELMSFORD (508) 250-1540 • FAX (508) 256-5303
Mass. License #711 N.H. License #2678

DIRECTIONS: Follow Main Street (Route 28) to #280. Watch for red auction signs.

NOTE: NEITHER THE BANK, ATTORNEY FOR THE MORTGAGEE, NOR THE AUCTIONEER MAKES ANY REPRESENTATIONS AS TO THE ACCURACY OF THE INFORMATION CONTAINED HEREIN.

Five Sleep-Safe Tips Every Parent Should Know.

1 Never leave an infant on an adult mattress. Infants can suffocate if trapped between the mattress and the wall, bed frame, footboard or headboard.

2 Never sleep in the same bed as an infant. The infant can become wedged between your body and the mattress and suffocate.

3 Keep matches, lighters and other ignitables out of the reach of children. Always use fire retardant sleepwear.

4 Place infant in cribs meeting current safety standards and use a mattress that fits tightly.

5 Teach children to "stop, drop and roll" if their clothing catches fire.

This safety message sponsored by the Sleep Products Safety Council and the American Academy of Pediatrics.

Daniel M. Feinn, M.D., Ph.D.

Obstetrician/Gynecologist

is accepting new patients into his practice

21 Main Street
North Reading, MA 01864

(508) 664-4698

New England Memorial Hospital

Affiliated with New England Memorial Hospital

Crimson TREE SERVICE

- Pruning
- Stump Grinding
- Removal
- Lot Clearing
- INSURED

We go where Cranes & Buckets Don't!

Specializing in Trees over Pools & Houses

508-694-9133

The JCPenney Catalog OUTLET STORE way to save.

Event begins Thursday at 9:30 AM.

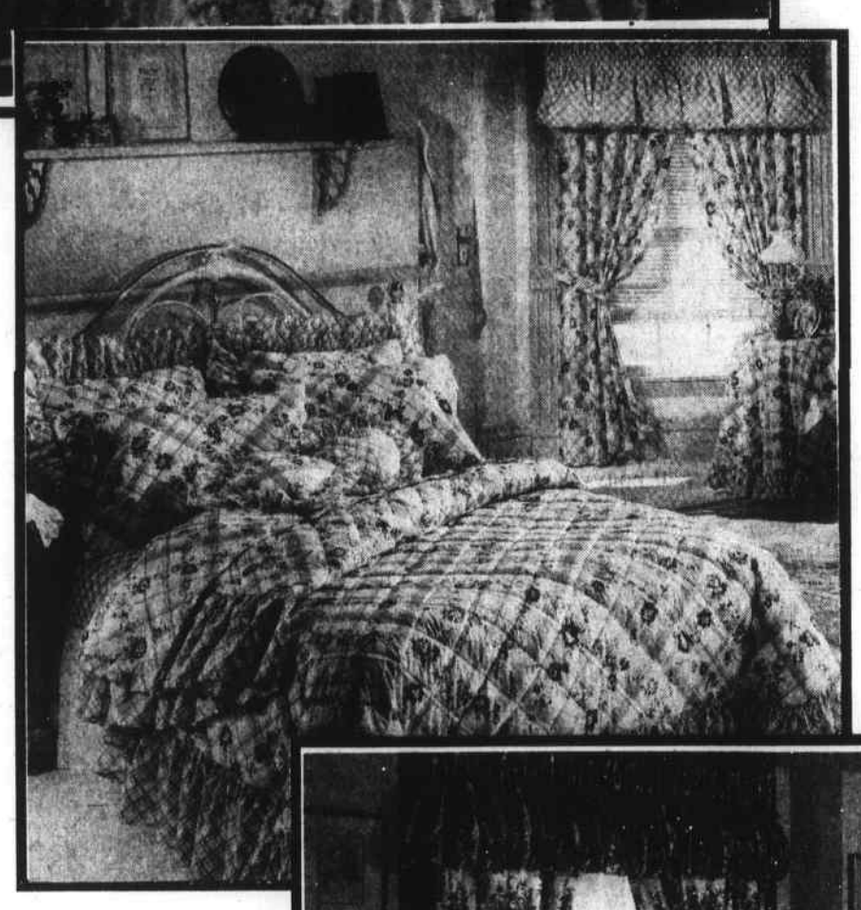

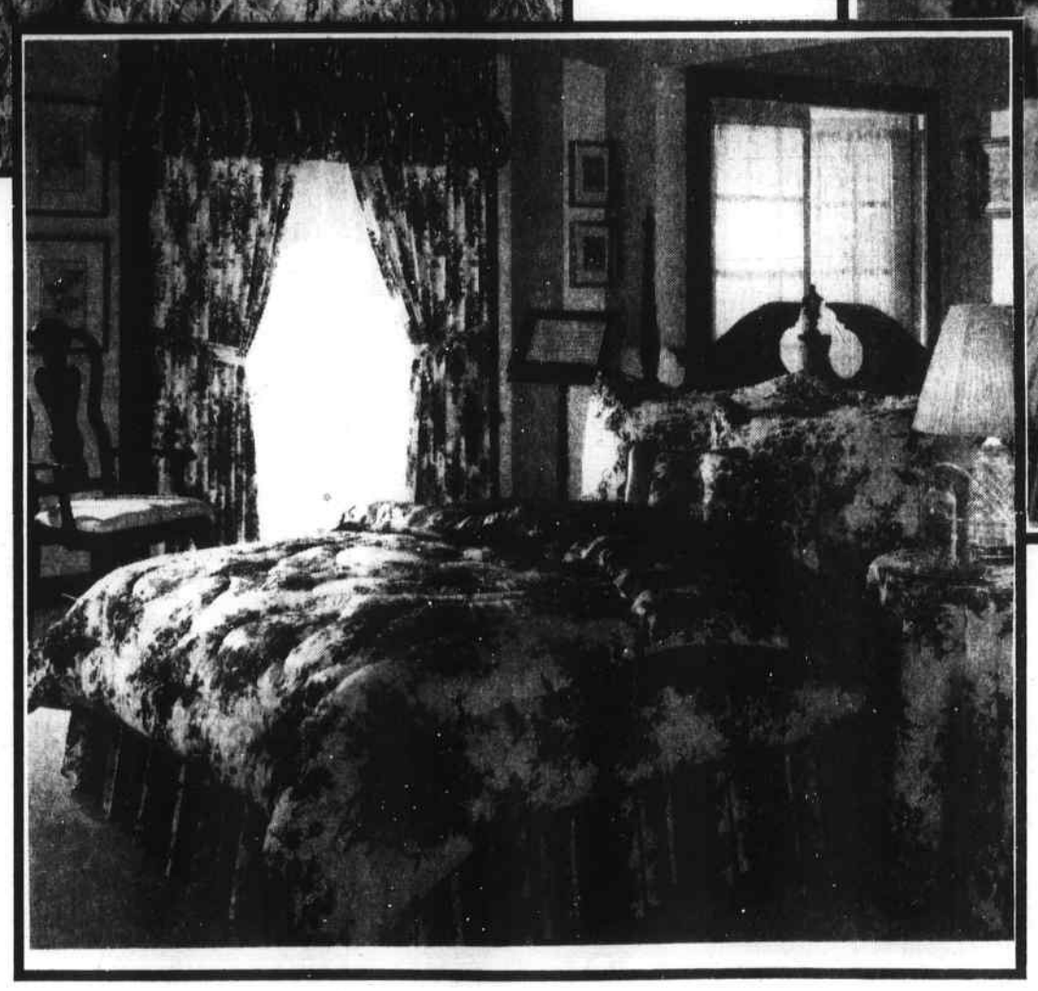

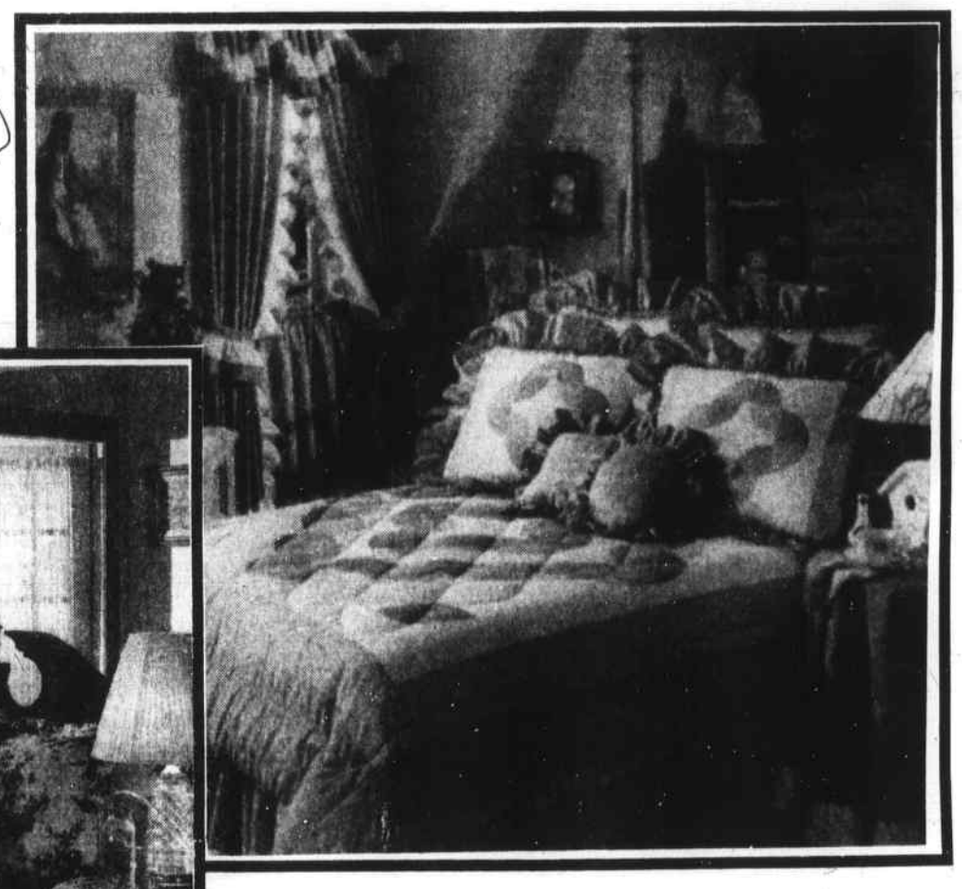

Save $10 - $20

Full, Queen or King size

Comforters & Bedspreads

19.99

Originals of $29.99 to $39.99

You'll find comforters and bedspreads in a variety of patterns. All in a blend of easy-care polyester-and-cotton. Available in full, queen, or king sizes.

The JCPenney Catalog OUTLET STORE

of course. It's something else!

JCPenney · MasterCard · VISA · American Express

Store hours:

Monday - Saturday
9:30 AM - 9:00 PM

Sunday
12:00 - 5:30 PM

Items as priced, available only at the outlet store. Referenced prices are original catalog prices unless otherwise noted. Sorry, no mail, phone, or c.o.d. orders. Quantities limited. Merchandise may vary from illustrations. Intermediate markdowns may have been taken. Ad merchandise will be sold until stock is depleted. Sorry, no rain checks. Shop: Mon.-Sat. 9:30-9:00, Sunday 12:00-5:30

700 Boston Rd., Rt. 3A, Billerica, MA 01821

Supplement to Daily Times – Chronicle (Woburn, Reading, Winchester, Burlington, Wakefield), Lynnfield Villager, No. Reading Transcript, Wilmington & Tewksbury Town Crier, Stoneham Independent

Movie Review by Rochelle Flynn

"Strictly Business", Short Takes

"Strictly Business" Starring Tommy Davidson, Joseph C. Phillips, Anne Marie Johnson, Halle Berry. Directed by Kevin Hooks. Produced by Andre Harrell, Pam Gibson. Written by Gibson and Nelson George. Rated PG-13.

There are plenty of those old-fashioned ideals found in "Strictly Business." It is upbeat and positive and more than a little corny. It has an old-fashioned feel to it that is usually limited to white bread flicks made for a white bread audience. It is also chock full of sexism and none too innovative.

The mere fact that black filmmakers are making mainstream, positive flicks is a major plus. There are no crack houses, no unwed mothers. And while the filmmakers take a stance against racism, there is nothing angry about the picture. This is just an average comedy designed to be uplifting - except for all the sexism.

HALLE BERRY AS NATALIE and Joseph G. Phillips as Waymon Tinsdale III star in Warner Bros.' romantic comedy, "Strictly Business."

Joseph C. Phillips plays Waymon Tinsdale III, an uptight broker who is a fish out of water everywhere he turns. The only black player in his brokerage firm, he has made himself as white as possible without actually bleaching his skin. This character does not fit in with the black community, as he has purposely stepped out of it, yet it is obvious that plenty of racism is floating beneath the polite veneer of the business world. But Waymon and his uncomfortable, lonely existence is not the basis for the story. Instead Waymon spends much of the movie pursuing a gorgeous young woman much like he might chase after any new acquisition.

As a matter of fact, all of the women in this movie are just so much meat, while the men have developed personalities and motivations. The woman are either gorgeous, but unable to get ahead in the business world, or they are very capable, but are also man-eating shrews. Is anyone out there laughing?

Actually, most of the humor in this flick is derived from the performances, not the script. Tommy Davidson oozes charisma as the mail room clerk from Harlem hoping to ease into the executive training program. Davidson has the knack of cutting to the chase that is quite disarming. Phillips is just as amusing as the stiff buppie trying to loosen up. Both Anne Marie Johnson and Halle Berry do the best with their under-written roles. Even the sound track is great. But the plot is so weak, and the misogamy so great, that the humor and fine performances are lost in that Hollywood shuffle to make a movie that will make money - even as it decries the exploitation of one group only to replace it with another.

People Under the Stairs is an extremely weird horror flick from Wes Craven that has more than a few chills in it, once you accept the premise. The people haunting the cellar of a former funeral parlor aren't the evil characters here, the real baddies are the demented couple who put them there. Lots of black humor mixed in with the gore, but not for the easily offended. Rate R. **

Diabetes Festival on November 16

Join the American Diabetes Association on Saturday, November 16, at the Host Hotel in Boxborough for the 3rd Annual Diabetes Fall Festival. The Fall Festival is an event for everyone interested and concerned about issues related to diabetes and the complications of diabetes.

The day long program will feature more than 20 workshops and lectures hosted by many top medical professionals in the field of diabetes from across Massachusetts. The 1991 Keynote Address will be given by Michael Bliss, Professor of Canadian history at the University of Toronto and author of many articles and books including "The Discovery of Insulin."

Last year more than 500 individuals and families attended the Diabetes Fall Festival and with similar numbers expected this year early registration is encouraged.

The American Diabetes Association is the nation's leading voluntary health organization supporting diabetes and education. The Association is concerned with finding a preventive and cure for diabetes and providing information and support for the 14 million Americans who have this chronic disease.

November is Diabetes Awareness Month and the Diabetes Fall Festival is a great way to learn more about diabetes and the American Diabetes Association.

For a brochure and more information on the Diabetes Fall Festival and the American Diabetes Association please call 1-800-229-2559.

Mass. Horticultural Society sponsors children's class

Join the Massachusetts Horticultural Society and the Friends of Horticulture at Wellesley College as they explore the diversity of plant material and habitats growing at Wellesley College's Greenhouses. Children will learn about some of the plants' uses and their unusual characteristics.

Afterwards, each child will make a succulent (cacti and small easy-to-care-for houseplants) dish garden to take home. Participants will have an opportunity to exhibit their dish gardens in the Junior Section of the New England Spring Flower Show.

Ages 4-7 welcome accompanied by an adult on Sunday, November 17 from 12:30 to 2 p.m. The fee is $15 for members (per pair), $19 non-members. Pre-registration is required.

The Great Saturday & Sunday WHAT'S LEFT SALE

at Certainly Wood!

Last weekend's Truckload Sale was so overwhelming we ordered in a final truckload for those unable to take advantage of the savings last week! Here's what's left of this high quality, heavily built unfinished furniture...

Nov. 16 9 am-5 pm Nov. 17 Noon-5

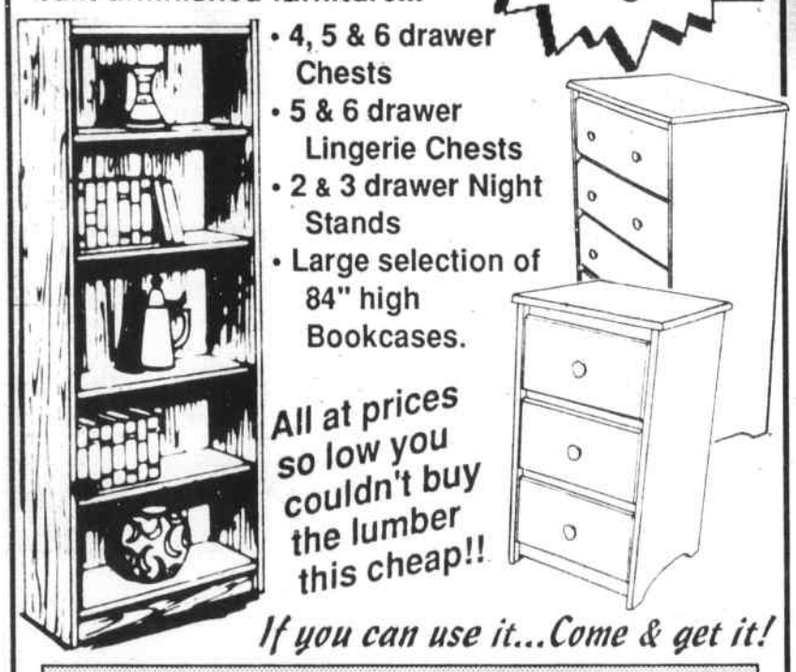

- 4, 5 & 6 drawer Chests
- 5 & 6 drawer Lingerie Chests
- 2 & 3 drawer Night Stands
- Large selection of 84" high Bookcases.

All at prices so low you couldn't buy the lumber this cheap!!

If you can use it...Come & get it!

LAST TWO DAYS – HURRY IN!

CERTAINLY WOOD
39 - 41 Lincoln St., Reading
Opposite the Depot
617-944-7400
VISA MasterCard

Buy an Armstrong Floor... and get Imperial Wallcovering Free.

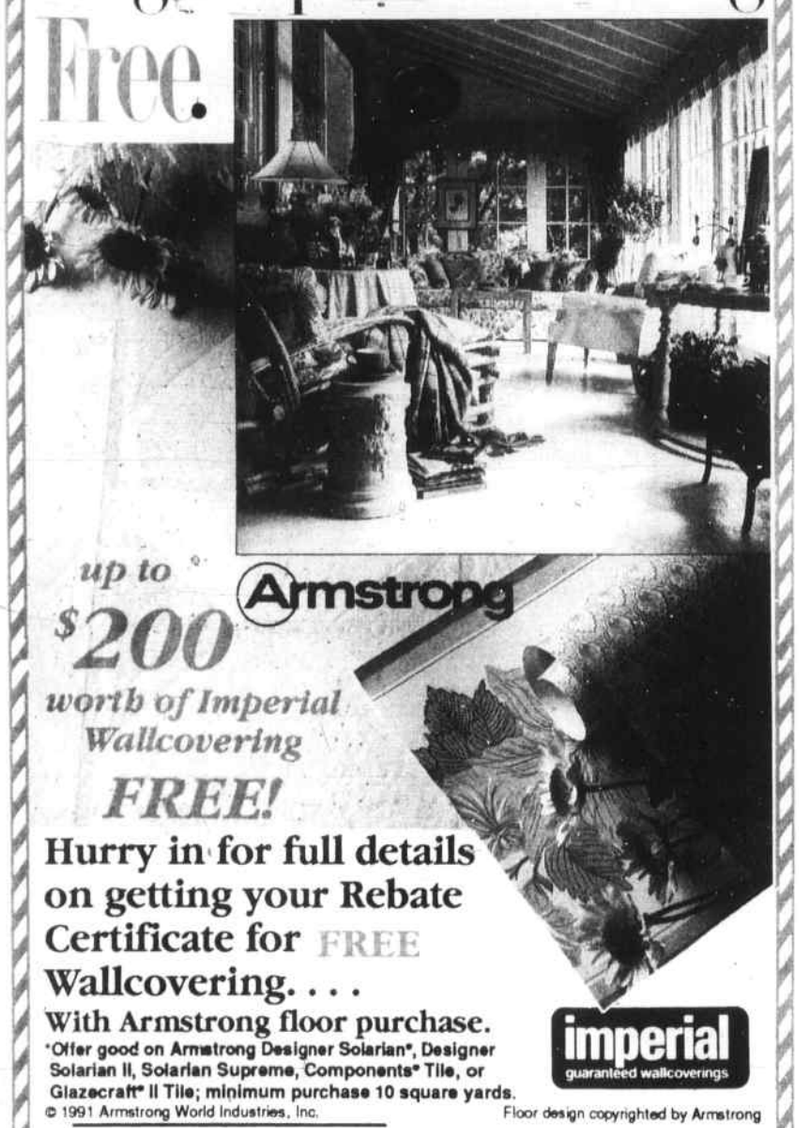

up to $200 worth of Imperial Wallcovering FREE!

Armstrong

Hurry in for full details on getting your Rebate Certificate for FREE Wallcovering. . . .
With Armstrong floor purchase.
*Offer good on Armstrong Designer Solarian®, Designer Solarian II, Solarian Supreme, Components® Tile, or Glazecraft® II Tile; minimum purchase 10 square yards.
© 1991 Armstrong World Industries, Inc. Floor design copyrighted by Armstrong

imperial guaranteed wallcoverings

Best Selection Every floor Armstrong makes, including the exclusive Regal Collection of Designer Solarian® II.
Best Service
Installation Guaranteed

NOW SAVE $2 sq yd on Regal & Designer Solarian II
Sale thru Nov. 27, 1991

FLEX
•We offer a personal line of credit for up to $5000 in 30 minutes.
•Using Flex, put down new floor covering with no down payment!

House of CARPETS Inc.
B&D
'Cause you deserve the Best!
286 Cambridge St., Rt. 3A, Burlington 272-0970
OPEN: MON.-THURS. 9 A.M. - 8 P.M. - FRI. & SAT. - 9 A.M. - 5 P.M.

Kwaks'
Gift Shoppe
Children's Personalized Gifts
* Figure Skating * Ballet * Hockey
* All sports & many more to choose from
Hard to find Children's Desk Blotters * Bookends
* Bulletin Boards * Pencil * Cups
Specializing in Personalized Birthday Party Favors
Pictures with SANTA -
Dec. 7, 2-5 p.m. Dec. 8, 12-5
Parents, bring your own camera!
Asking a $2.00 donation to benefit the Stoneham Food Pantry.
NEW LOCATION
Redstone Shopping Center
Rt. 28, Stoneham, (Next to Woolworths) 617-438-7348
Mon., Tues., Wed., Fri., Sat. 10-6 Thurs. 10-9 Sun. 12-5

The Quannapowitt Players
present
"Death of a Salesman"
by Arther Miller
Directed by Irene M. Ehl
The award-winning drama about "a man way out there in the blue, riding on a smile and a shoeshine."
November 15, 16, 22, 23, 29, 30
December 1, 6 & 7
Fridays and Saturdays at 8:15 p.m. Sunday at 7 p.m.
General Admission $9 Seniors & Students $8
55 Hopkins Street, Reading, MA 01867
For Reservations: (617) 942-2212

Celebrate Holiday Joys at the Woburn Mall

WOBURN SCHOOL'S COLORING CONTEST
NOVEMBER 12 - 21
View 2,000 entries from these Woburn grammar schools K - 5...
* WYMAN * GOODYEAR * WHITE * CLAPP * REEVES
* HURD * ALTAVESTA * SHAMROCK * LINSCOTT

Santa Arrives
Saturday November 23!

Santa's Hours
PHOTO'S WITH SANTA
will be taken daily thru December 24
DAILY 10:30 a.m. - 2:30 p.m.
3:30 p.m. - 7:30 p.m.
Noon - 5:00 p.m. on Sunday
$5.25 per photo

Woburn Mall
Exit 36 off Rt. 128
296 Mishawum Rd., Woburn
Open 10-9:30 Daily
Sunday 12-6

"Something for all at the Woburn Mall"

Quest for the Nationals

by Jim Goldsmith

She soars like a colorful, majestic bird - turning with exquisite grace, plummeting to earth, then catches an updraft and rises on the wings of promise.

Meet Amanda Jean Farkas, the best junior lady figure skater in New England. The 16-year-old slip of a girl has just arrived home from Wilmington High School where she is a junior. The storm door closes, leaving behind a beautiful October afternoon, and opens an exciting world for this young lady who placed 7th in the 1991 United States Figure Skating Championship last February.

Here in the cheery kitchen of the Farkas' neat split, Mandy Farkas unwinds after a tough week of classes, figure skating and homework. Her challenging day begins at 6 a.m. The slender skater with light brown hair cut short says, "I go to school from 7 a.m. to 1 p.m. and practice skating from 2:30 to 4:40 p.m. six days a week."

What sacrifices does this up and coming amateur figure skater make to maintain honor grades at Wilmington High School? The 109-pound whirling dervish says, "After school I skate and can't go to sports or clubs. I can go to dances on Friday night. No, other than that (not being able to participate in school activities), I enjoy it. My friends understand."

What was the first day of school like last September? Mandy's lean face breaks into one of her many smiles that reveal an attractive dimple in her left cheek. Last September the personable WHS junior had the same questions and feelings as the rest of the students. Hmmm, I wonder what English will be like with this guy? Meanwhile, Amanda's teachers, all of whom are new to the talented figure skater, greeted he with, "Oh, so you're the skater?"

In the classroom the 5'1" honor student gets all A's and B's in a rigorous academic course: U.S. History, Spanish, English, Math (Analysis, Anatomy and Sociology.

What are Amanda Farkas' skating goals? The pert, vivacious teenager says without hesitation, "I'd like to go to the nationals. Of course I'd like to go to the Olympics, but I take every day as it comes." What does she have to do to get a return ticket to the USFSC (national championships)? The best junior lady figure skaters throughout the United States and Canada are selected by a series of regional eliminations. The winners are finally selected and invited to attend the national competition which will be held in Orlando, FL next winter. For Amanda this means improving her triple toe and triple sauchow jumps and preparing for the New England competition in November. If she places in the top four positions she will compete in the Easterns in December. Then, keep your fingers crossed, it's off to Orlando, FL.

What about the thrill of victory? Where and how does it come for this talented teenager? Mandy Farkas says, "This year's nationals," where she ranked 7th overall among the 13 best junior lady figure skater in the U.S. and Canada. Mandy's brown eyes soften as she sets the exciting scene. The Target Center in Minneapolis - St. Paul, MN comes alive with restless anticipation. Five thousand people are cheering for their favorite, while under the stands butterflies churn in Mandy's stomach. She does deep knee bends, jumps up and down, runs in place and shakes out her muscles.

At rinkside tension builds slowly as Mandy Farkas fidgets and laughs nervously with her skating coach, Suna Murray. Mandy looks stunning in her red lycra stretch costume heavily laced with red sequins, highlighted with a flame pattern. The announcer's well modulated voice breaks the tension - "Amanda Farkas representing the Skating Club of Boston."

Mandy glides into the 3 1/2 minute long program and settles into a dazzling series of triple jumps and breath-taking spins. The hushed crowd ooo's and ahhh's.

How does the personable Wilmington ice skater score her national performance? She says, "I skated very well. I was very happy. My biggest jump was a triple toe wally. The program had three double axels (jumps) and combination spins." How does Suna Murray feel her star student did at the nationals? The 1972 Olympic figure skater says, "She skated very well. Her double axels are very high." Suna (Murray) Gleason gives another perspective on the best junior lady figure skater in New England. The veteran coach says, "She's a really gutsy, great athlete. An excellent jumper - she really barrels into the triple jumps. She loves to skate. She could be a little more artistic, but that comes with age, I guess...Amanda's a beautiful, spunky young lady."

What about the agony of defeat? The plucky ice skater says, "The New Englands (novice competition) in 1988 in Boston. I was first in figures, and first in free-style in the first and second rounds. In the final free-style I came in 10th. I was devastated. I think I cried for a month."

Like all people, this energetic and talented young lady has her ups and downs - her good days and bad. How does it affect her skating, school and home life? Her greatest loss came when Mandy's former coach, Paul McGrath, died of cancer.

Quest for the Nationals to S-13

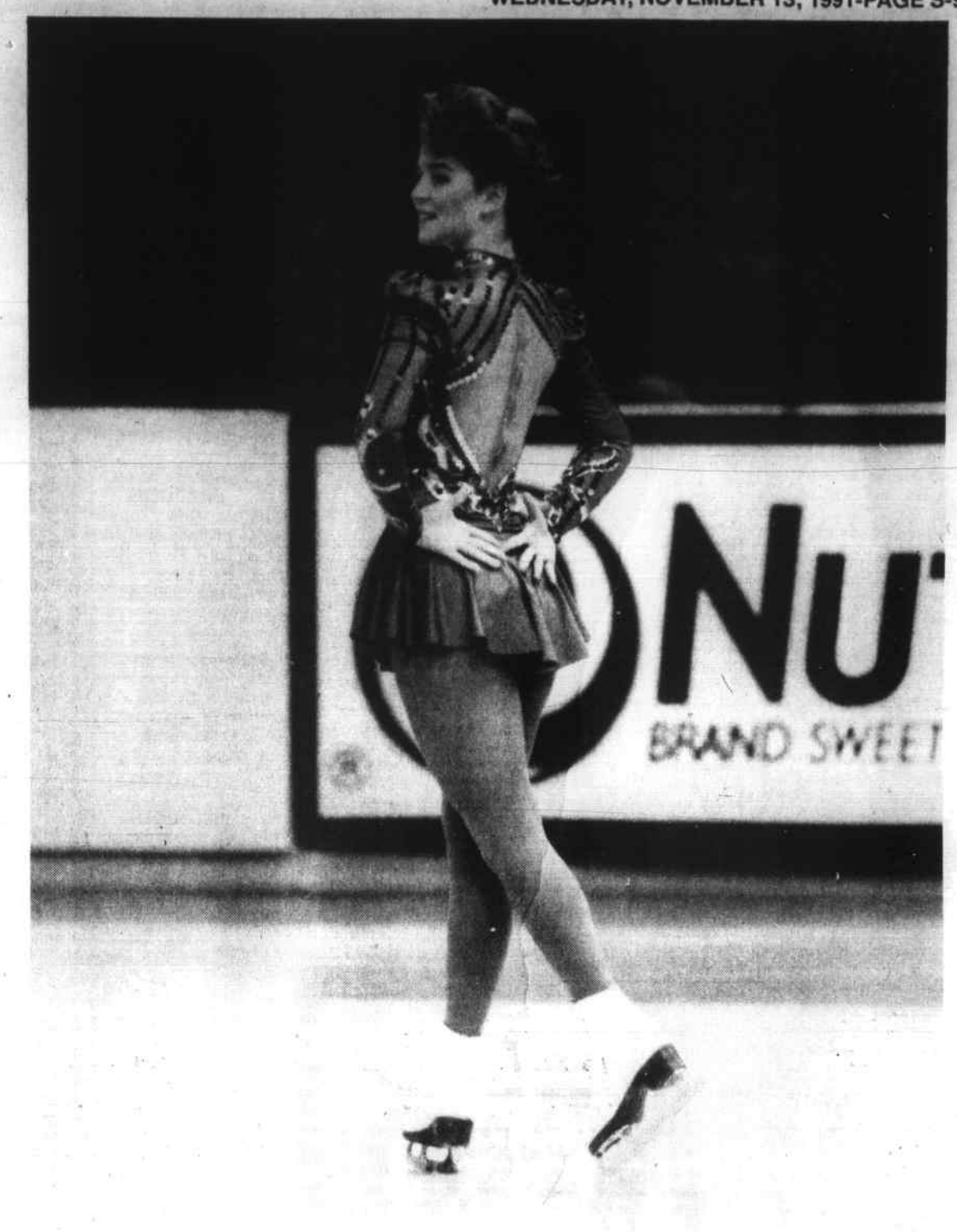

AMANDA JEAN FARKAS stands ready to begin her routine as she diligently works at her goal of going to National Competitions.

RATES

They're down again...
BUT NOT FOR LONG.

30 yr. Fixed 8.375% APR 8.595%
15 yr. Fixed 8.00% APR 8.345%

30 YEAR FIXED - 9.125%
NO POINTS/NO CLOSING COST/NO APPLICATION FEE
•Many other mortgage options to choose from.
Refinancing or Purchasing
MINUTEMAN FUNDING CORPORATION
Mon. - Fri. - 9 - 7
Sat. - 9 - 3
Sun. - 9 - 1
1-800-766-8180

METRO GYMNASTICS
62 Montvale Ave., Stoneham
Where Kids are given Extra Special Attention!
• Non Competitive Teaching Format!
• Safe and Fun Developmental & Progressive Instruction
Special Introductory Gymnastic/Fitness Program
Just $25
Next session begins Oct. 28
Pre School 2-5 yrs.
Instructional Gym 6 yrs. & over
Special Events!
617-438-6244

We'd like to improve a very important figure in your life.

Your own.

When you look and feel your best, you capture that glow that tells the world you're someone special.

Is there something you want to change about yourself? The size or shape of your breasts, nose, chin? Or your thighs, hips, stomach?

Most people are unaware of all that plastic surgery can do. And how affordable and effective it really is. Call us now.

THE CENTER FOR PLASTIC SURGERY AND PERSONAL DEVELOPMENT

At New England Memorial Hospital, 3 Woodland Road, Stoneham, MA 02180
10 Converse Place, Winchester, MA 01890
Boston University Medical Center, 88 East Newton Street, Boston, MA 02118

617-662-6300 1-800-544-4414

• Plastic Surgery • Orthognathic Surgery • Orthodontics • Dermatology • Weight Control • Preventive Medicine • Stress Management • Exercise Programs • Executive Health Profiles • Cosmetology • Electrology

IF A MAN'S HOME IS HIS CASTLE WHAT IS HIS GARAGE?

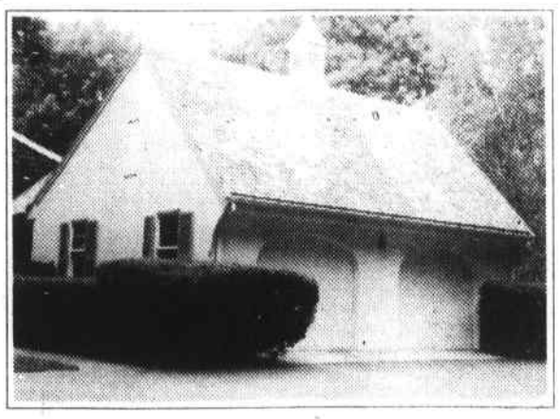

Workshop. Storage space. Tool shed. Private space. All of these and more. We know how important a garage is to you and so we build and design them to your exacting needs. As small or as large as you need. As simple or elegant as you want.

Don't think of it as your garage. Think of it as your second home.

IN ADDITION...

BEFORE

We don't take additions lightly, whether it's an extra bedroom, enclosed patio or even a project that more than doubles the original space. We help plan the project, give you money-saving options and complete the job so that it looks as if you had planned it this way from the start.

Colburn. Additional space, not additional problems.

AFTER

Garages starting at $4800.00
100% Financing available. Call for details

COLBURN

19 Lakeview Drive, Weare, NH 03281 (603) 529-1800 Fax (603) 529-1801

YES! Send me information on:
❑ Home ❑ Garage ❑ Pole Barn or Building ❑ Addition/Barn
Name:
Address: Phone
City: State: Zip:

3 STORES SPARTAN 3 STORES
Paint and Hardware Supply

Everything for Your Wild Birds!

Quality BLUE SEAL mixtures and ingredients like millet, peanut hearts, thistle seed, cracked corn and sunflower seeds.

SEE OUR SELECTION OF BIRD FEEDERS

COMBO WINOW FEEDER 25362 6.99
DELUXE TUBULAR COMBO 25360 12.99
CAROUSEL COMBO 08553 29.99

ON SALE NOW THRU NOVEMBER 16
- 3 LOCATIONS TO SERVE YOU -

BLUE SEAL SING ALONG
25 LBS. 4.99 B205
50 LBS. 9.99 B206

BLUE SEAL BLACKOIL SUNFLOWER
25 LBS. 7.49 B209
50 LBS. 13.95 B210

BLUE SEAL FEEDS & needs
MARK OF QUALITY SINCE 1868

Check our selection of Specialty Bird Foods. Thistle, Sunflower Seeds, Safflower Seeds, Cracked Corn, Suet Cakes, Bells and Holders – ON SALE NOW!

444 Main St. STONEHAM 438-5555
Open Eves Til 9 p.m.; Sat. 6 p.m.; Sun. 12-5 p.m. FREE PARKING
225 Main St. NO. READING 944-8494

OUR NEWEST STORE
199 BOSTON RD. TREBLE COVE PLAZA 508-663-8908
HRS: M-T-W& SAT. 8-6; THUR & FRI 8-8; SUNDAY 12-5
NOW AT NORTH BILLERICA

Supplement to Daily Times – Chronicle (Woburn, Reading, Winchester, Burlington, Wakefield), Lynnfield Villager, No. Reading Transcript, Wilmington & Tewksbury Town Crier, Stoneham Independent

Small Ads... Big Results!

CLASSIFIED ADS!

As a public service there is no charge for Found ads.

Call for Rates, 933-3700, 944-2200

Accounting & Taxes 001

ACCOUNTING & TAX SERVICES
David L. Melanson, Certified Public Accountant, Masters in Taxation. 274 Main St., Reading, MA 01867. 617-944-7008.

ACCOUNTING & TAX
Call Evan Cole, CPA for all your accounting, tax & bookkeeping needs at 25 Lowell St. Wilmington, MA 01887. 508-694-9094. tft

ALL FED / STATE TAXES
Tax preparation, Financial Services, & Taxpayer Representation before IRS, individuals & business. 942-0324. Frank R. Fuller, EA.

Appliance & Repair 003

APPLIANCE REPAIR
Vacuum cleaner & sewing machine repairs, bags, belts, replacement hoses. Built-in vacuum cleaners sold & serviced. Free ests. Pickup & del. 2-day serv. 302 Montvale Ave., Woburn. 935-2704.

APPLIANCE REPAIR
Kenmore, Whirlpool, washers / dryers, repair. Cheap rates. Call Brian between 5 & 10 pm. 617 935-7076

BUSINESS 005

Secretarial Services
Word Processing
Transcription & more!
Pick-up & delivery.
Days, Eves, Wknds
Call 617-273-2707

TAPE Transcription, form letters, manuals, reports, labels. IBM/Word Perfect. 617-944-6450

We Make You Look Great
Resumes, papers, brochures, flyers, menus, mailings, more. Call SSU, 617-942-1595.

CARPENTRY 007

A FINISH CARPENTER
Retired 30 yrs. exp., will do int. remod. & repairs. Small outside jobs & repairs. Have ABC Bldrs. Lic. Anytime 938-8739

AC Craftman Builders
Home improvements, additions & special projects. Exc. refs. Customer satisfaction. Free ests. Lic. & Ins. Victor 932-9117, Patrick 257-9666.

Alberta Construction
Additions, baths, kitchens, decks, ceramic tiles, remodeling, lic. & ins. Quality work, reasonable rates. Free ests., refs. Mike, 617-438-0898. tfs

Carpentry/Home Repair
The best price for general & finish carpentry, remodeling, painting, no job too small!! Free est., Jeff 508-667-9881.

CARPENTER FOR HIRE
From basement to roof top, interior / exterior. Any size job, all types of work. No overhead. MA Lic. construction supervisior. Call Mark 933-4777

CHAFFEE CARPENTRY
Additions, remodeling, 2nd levels, decks, roofing & siding. High quality interior finish & kitchens. Lic. & Ins. 935-9234.

Girard Woodworking
Decks, interior finish, kitchens, basement conversions. Quality work. Free est. Lic. #035221. Call Jim 508-667-4181

HONEST AND Reliable carpenter needs work. All phases of construction from hanging a door to building your dream home! 10 yrs. exp. Mass. lic. free est. Call 508-640-1330. tft

MAKSOU BROTHERS CARPENTRY
Additions are our specialty! Free estimates. Quality work. Friendly manner. Low prices. Please call 944-9031.

Malatesta Construction.
Roofs, decks, vinyl siding, kitchens, baths, etc. Free estimates & quality work. 397-7441

MARK'S CABINETRY
Specializing in finished carpentry, From kitchens + baths to beds + barns. No job is to small. Call Mark at 617-962-3225

Seaver Construction, Inc.
New construction, additions, remodeling, roofing, siding, kitchens, baths, & more. Licensed & insured. Quality work. Free estimates. 935-0130.

TONY'S CONSTRUCTION
Specializing in Carpentry & paint, doors, windows, comp. baths, remodeling, decks. No job too small. Tony, 617-933-6754.

Cleaning 011

BEST CLEANING
Good references. Call 396-2149 Ask for Bernice

A Better Company...
ONE TIME CLEANING
Specializing in large jobs & heavy cleaning. 1 rm or entire hse. Walls, woodwork, cellars & attics. New Customers. $10 off, with this ad. 396-2290

ABRA-CADABRA
WINDOW CLEANING
Reasonable prices, residential & small commercial. Fully insured. Call anytime 617-938-4942.

An excep. & rel. cleaning co. E-Z 4 U will clean your house / office. Exc. ref. Bonded. New cust. $10 off. 935-9704, 628-0425.

B & B Chimney Services
All type of chimneys & flues cleaned. Pointing & rebuilding. Fully insured. Free estimates. B & B Chimney Sweep Co., 641-2004.

CINDERELLA
Have your home sparkle for the holidays! Superior cleaning. Reas. rates. Carolyn 617 729-2034, Jeanne 508 664-5990.

Clean Sweep Cleaning
Residential, commercial. Complete janitorial service. Also carpet & upholstery. Fully insured & bonded. We do it all. Just give us a call. 508-658-9877 or 1 800 698-9877 tft

CONDO & house cleaning reasonable rates weekly or monthly. Call Ruth 664-3258. tfn

CONDO & Housecleaning reasonable rates. Weekly, bi-wwkly or monthly. Call Ruth 664-3258. tfn

E & S HOUSECLEANING 7 yrs. experience. References, free estimates. Call Susan, 664-6753 or Elaine, 664-5827. tfn

HOUSE CLEANING. References, reasonable rates. Gift certificates for holidays. 617-665-0701. 11/23s

HOUSECLEANING- Mother & Daughter team. Meticulous, dependable. References, Free est. Call 245-5306.

Jim's Window Washing
Service. Residential, gutters cleaned & oiled. Free estimates. 30 years experience. 933-2419.

MERRY MAIDS
Quality home & office cleaning to your specifications. Pleasant and dependable. Bonded and insured. For free estimate. Call Merry Maids, 935-1850.

NEW Family operated cleaning service. Will clean your house, office apts, complex. Daily, weekly, monthly. We'll do what the others won't. Free est. Satisfaction guaranteed. Call Resources Unlimited at 508-657-7949. tft

PERNICKETY, LTD.
Demand more than surface cleaning. Clients rave. We put other residential cleaners to shame. (508)664-1164.

PRO WINDOW SERVICE
Window cleaning $5. per window includes storms inside & out. Free estimates. Call Jim 337-2055 or 938-0458.

RAGS CLEANING
Will clean weekly or other. Free ests. Reliable, experienced, reasonable. Avail. flexible hours. Call 933-7019 Linda.

THE CLEANING CREW
Home Office Free est. Bonded insured, ref. We'll clean it all! Joan & Yvette 508-657-4894. 1/15t

WINDOW CLEANING
ROBERT'S window cleaning. Prof. cleaning only $6.00 stand. sz & storms. Guar. Also int. paint & paper. Wilm., 508-657-7685. tfs

WINDOW CLEANING
Windows washed. Call Phil at 617-944-3001 or 508-453-2215

Child Care 013

AN ENGLISH NANNY
FT/PT day care openings. Wob/Lex/Burl. line. Infants & toddlers. Lic. #60602. Call Pat 938-8287.

BURL. FAMILY DAYCARE
1 full time opening or 4 days. Call 273-2433. Lic. #64472.

CARING provider has openings for children 6 mos. & up. Exc. refs. Reas. rates. Meals/snacks incl. Lic #69170. Call 272-6054

COLONIAL COUNTRY DAY SCHOOL
Winn St. Woburn offers the best in child care 2 mos. thru Kindergarten. Come see our center and compare. Lic # 001606. 933-0924.

DAYCARE Mom, mother of 3, has FT/PT openings. Lots of love & activities. Close to Rts. 93 & 38. Call Ann 508-658-8635. Lic#64178. 11/27t

D D'S Day Care. Exp. day care provider has FT & PT opening for Jan. 6. Lg. & sunny playroom, non-smoker. Lots of activities & furn. Rte. 62 & 93. Wilmington. Woburn St., School area. 508-658-3123. Lic#55379. 11/13t

DAY CARE. FT & PT all ages, meals provided. Med. bckgrnd. 18 yrs exp. rate nego. Call after 4pm. 933-8335. Lic. #63610

EXPERIENCED lic. child care. Wilmington area, loc. nr Rte 129 & 38. Full or part time openings. 508-657-8692. Lic. #51573. tft

EXPERIENCED Day care provider has openings for 0 & up. FT/Pt, 3:1. Stoneham area. Call 617-438-6624. 11/20t

INFANT or child care in my home by Reg.,nurse. Flexible hours, days. Lic#55844. 617-438-7968. 11/20s

Just Like Home Daycare
Has Full Time opening. Exp., non smoking mom. Exc. care, meals inc. Lic. #60622, 944-4979.

LIC. Daycre Mom for 6 yrs. has FT openings. Infants/all ages welcome. Arts & Crafts, meals & snacks incl. Lots & lots of TLC. Exc. ref. Off Rt. 38 Wilmington. 508-694-9416 Lic. #57710. tft

LIC. DAYCARE MOM
F&PT openings, 0-12 yrs. M-F. Flex. hrs., exc. atmosphere w/lots of TLC. Meals incl. Fox Hill area. 273-9954. Lic#48016.

LITTLE FOLKS DAY SCHOOL
600 West Cummings Park at Rtes. 128 & 93. Full & part time. Summer camp, nursery, pre-school & kindergarten programs. College degreed staff. #001684. Call 935-9697.

LOVING Mom has 1 infant opening. Loving, learning enviroment with playmates. Including daily walks, outdoor play & table activities. Call Debbie 508-658-5750. Lic.#59683 11/20t

Stoneham Experience
Mother of 3 has Ft/PT openings for your child 2 & up. Meals & snks included. Lots of space and fun activities. Close to 93 & 128. Give your child the love & attention they need in a personal setting when you can't be there, I can. Call 438-6562 for more information. 11/23s

TLC DAYCARE
F & PT openings. Flex. Hrs. affordable fees. Safe, quality care. No. Wob. Nr rtes 38 & 128. Lic #63580. 935-7929

Draperies 017

WINDOW TOPPERS
BALLOON and other valances custom made. Latest styles reasonable prices. Call Mary 617-438-4626. 12/4s

Electricians 021

ALARMS & ELECTRICAL
Residential, commercial wiring. Free estimates. Fully insured. Lic. E25994. Call Lou Casco 944-9183.

BILL ALEXANDER
Residential & Industrial wiring. Licensed and Insured. Free estimates. 617 933-1103.

Don Chamberlain
Serving you is our goal. Lets talk -free- Resid., comm., & indust. Fully ins. Master. Call 935-3794. Lic. #A12176.

ELECTRICIANS
Lloy and Johnson Inc. Commerical, Residential, and Industrial. Free est. Insured. Master Lic. #A12014. Call 932-0206.

PALMER SERVICE CO.
Master Electrician, fully ins. Industrial, commercial, residential, free est. All phases in steam & hot water boilers, plumbing repair. Emerg. 24 hr service, low rates. 944-3690

VINCENT ELECTRIC
Residential, commercial, industrial. Fully insured & licensed. Free estimates. 617-272-0553

$25.00 ELECTRICIAN
All small jobs. 15 yrs. exp. Fixing/new work/old work. Finlay Electric. 662-2848; 389-5933. John. Lic. #E23904. 1/8s

Entertainment 023

A ONE GAL BAND
Piano/Keyboards.
Weddings/Parties,
Background. Add MY special touch. 944-3461

A VISIT FROM MR. & MRS. SANTA
Would make your home, office or corporate party special. Elf, magic, balloons avail. 944-1473.

ABRACADABRA
A MAGIC CHRISTMAS
Clowns, Santa & Mrs. Claus avail for all privt. & corp. parties. Call "J" The Clown 508-744-1140.

AWESOME AUDIO DISC JOCKS
One of New England's most professional. Available for all occasions. Call for personal consultation." 508-664-1431. 24 hours. tfn

Balloons, Decorations
Also deliveries w/song, murals, balloon trees, columns, archways. For your holiday party. Reasonable price. (617)245-2828. tfn

DISC JOCKEY
Prof. disc jockey for all occasions. Exciting music of the 40's to 90's. Let us energize your next party! Call Tom 233-0960.

DJ
All occasions, Holidays, Weddings, Anniversaries etc. Reasonable. 942-0689 or 944-9120.

DJ DAVE
Parties, clubs, weddings, dance, rap, rock, oldies. Professional Sound System. $125 - $225. 617-245-7228 lve msg.

HEART & SOUL
DJ Service. CD-equipped, audio sensitive lights. Big Band to Current top 40. Call Laura or Chuck Connor. 508-658-5279 tfT

Let The Good Times Roll!
Music from 40's right up to todays hits. Wedings a speciality. Competitive rates. Call Paul Lazzara at 944-4617

PONIES
for hire, for Birthday parties, club functions, or afternoon fun. Call 508-667-2921 or 617-272-7212. tft

SOMETHING UNIQUE
Bellydancing or balloons w/comedy. Audience participation. Bette Midler look-alike. 617-286-9130.

THE BEST OF BOSTON
One man band to 5 piece band. Weddings-Holiday parties. All styles of music. Call 617-331-5583

TIMES OF YOUR LIFE
Disc-Jockey for all occasions. Book your Xmas party now. Let Barney & Becky make your next function a success. 617-438-8948. tfs

Equipment Rental & Repair 025

FOR RENT
26" hydraulic log splitter. 12 ton, delivered and picked up $65 per weekend, $35 per day, call 475-4628 or 475-7148. tfn

Fences, Walls & Masonry 027

ACTION FENCE CO.
Seasonal discounts! We professionally install all types of wood & chain link fences. Fully insured. Free est. 617-245-3537

CORVINO MASONRY
All types of brick & block work. Steps, walkways, retaining walls, stone work & chimney work. For free est. Call 508-452-8418. tft

Mason With 40 Yrs. Exp.
Offering quality work in all types of masonry. Specializing in stairs. Senior Citizen Discount. 617 729-7923

Floor & Rug 029

BOB'S FLOOR SERVICE
Hardwood floors sanded and refinished. Family bus. since 1955. Small jobs welcomed. 617 933-4641 or 1 800 640-3566

DISTRIBUTOR WANTS TO increase volume. Will sell & install 100% nylon carpet (12 colors) in your family room for $285 based on 30 square yards. Gregg 423-5578

J Duffey Floor Sanding
Hardwood floors professionally sanded & refinished. 20 yrs exp. Jack Duffey. 933-7445

L & L Hardwood Floors
Installed, sanded & refinished. Over 30 years experience, free est., fully insured. 272-5556.

N.H. Floor Sanding Serv.
Sanding, refinishing, staining, new floor installed. Reasonable prices. Free estimates. Timmy 581-2819.

SUPERIOR HARDWOOD FLOORS
Free est. for installation, sanding, refinishing & repairs. 944-5826

Health & Elder Care 030

EXCEPTIONAL ELDERLY COMPANION
Services: Professional service will provide general care for the elderly. Light cooking, housekeeping, errands and or companionship. A worry free alternative for your loved ones. Days, nights, 24 hr. service. (508)689-4885. 11/20n

Home Improvements 031

A1 CERAMIC TILE REPAIRS
Regrouting, washing, new installations, bathrooms, shower stalls, kitchens & hallways. 617-438-2401. tfs

BATH TILE REPAIR
Complete ceramic tile repair, superior instal., No job too small. Free est. Dan 617-935-7193.

BATHTUBS RESURFACED
Is your bathtub worn out or hard to clean? Don't rip it out. Resurface it with our exclusive synthetic porcelain. All decorator colors. Fully guaranteed. Call PERMACERAM of New England. 245-8287. TFS

CERAMIC TILES
Complete bathroom remodeling, kitchen flrs, back splashes, shower stalls, new installations & repairs. Refs. avail. Quality work. Call Mike 617-438-0898. tfs

CERAMIC TILE
Bathroom tile repaired, regrouted, acid wash, waterproofed, polished like new. All work. guarnt. Est. 1956. Keep this ad-free est. Call 396-4731.

CONCRETE FORMS
Poured foundations and floors, machine work available. Charles A. Cushing 657-7566. tft

CUSTOM REMODELING
Prof. tile & formica work. Bsmnts finished. custom book cases. Vinal replc. windows. Storm dr. & decks. Fully ins. Free est. Scott 508-663-8517

Double D Tile & Masonry
Specializing in all forms of tile, marble & masonry work. Quality installation at reasonable prices. Free estimates. Peter 617-937-0903.

FURNITURE FACELIFT
Kitchen cabinet fronts & furniture refinishing, our specialty. Chairs reglued, Pick up & delivery. Call 508-658-0166. tft

Garage Door Servicing & Electric Openers
Call Ted Nalwalk:
944-8373.

HANDY MAN MIKE- landscaping, mowing, raking, light hauling. Call Mike at 932-1335.

Household Handyman
No Job too Small. Carpentry repairing. Cleaning, painting, yardwork, etc. Great rates. Free est. Call 933-8684

Ouellette Carpentry
Kitchen & bath remodeling. Ceramic tiling, decks, windows, doors, finish work. Interior / exterior. 617-935-2962.

Palazzolo * Son Const.
Concrete specialist, foundations, floors, etc. Additions, architectural design & land surveying. (508)664-6328. tfn

Repairs, Carpentry
& Odd Jobs. Stop paying high prices. We will service any residential or commercial property. Also plumbing & electrical. Reasonable rates, no extra cost for nights & weekends. Senior Citizen rates. Free Estimates. Call Cliff 508 664-0730.

REPLACEMENT WINDOWS
All styles, custom made & prof. installed by lic. & ins. contractor. Auth. dealer of Harvey & Certainteed repl. windows. Free ests. 617-438-7992. tfs

Sam's Handyman Service
Can't find anyone to do those small jobs? Now's the time to secure your own handyman! Call Sam Nesbitt, 245-3909.

SKIP AT YOUR SERVICE Household Handyman
Don't know who to call for those jobs small or large? Call Skip 935-1862.

THEROUX BROS.
General contractors. Kitchens, baths, additions, decks, porches, misc. projects large & small. Free estimates 508-851-7396. tft

Landscaping & Gardening 039

FALL CLEAN-UP
Free removal, full landscape service. 944-3039.

All Lawns Winterized to your satisfaction. Fall clean-ups, liming, and fertilizing our specialty. Will beat any price. Call Mark for Free Estimate. 617 933-2698

FOUR SEASONS LAWN MAINTENANCE
"Where a healthy lawn is always in season."

FALL CLEANUPS
And Fertilization.
Thatching, Leaf retrieval.
Please call Ed at 617-933-0002.

GUTTERS CLEANED
Gutters Cleaned. $49. Call 508-657-7369 11/27t

HANDYMAN
Hire a truck. No job too small. Yards cleaned & tree work. Car removal. Call John 508-658-3117

Let Mr. Fuss, Do It
Fall clean-ups, bush trimmings, lime, tree work, gutters cleaned. Reasonable rates. Call Jim 617-933-3295.

NEW ENGLANDSCAPE
Landscape design. Const. of bluestone & brick walks-terraces. Stone & tie walls, plantings, seed & sod lawns. Mulching, etc. & maint. Free ests, low rates. 617-862-4049.

SCOTT'S LANDSCAPING
raking, cleanups, Sm. $75. Med. $100. Lg. $125. Plowing available too. Call 508-658-2012. tft

SUBURBAN YARD...
Fall clean-ups, mowing, yard overhauls, season sod lawns, trimming. Winchester residents - Schedule plowing serv. now. Free. Est. 729-6828.

T.C. TILLOTSON
Trucking & Landscaping. Tree removal, landscaping, planting & pruning. Free ests. 935-4397.

Tree Removal Tree/Shrub pruning, deep root feeding, spraying, trees & shrubs planted. All types landscape work. Exp, Lic, ins, free est. 729-3414.

YARD CLEANUPS
Yard cleanups & general landscaping, low overhead prices & careful work. Call 438-8245

Miscellaneous 043

BANKRUPTCY HELP LINE 1-800-244-DEBT
Call days-eves-wkends. Free consultation. Attorney payment plan. Attorney John Durkee.

CAR BUYERS SERVICE
Avoid car sale hassle. Prof. sales advice. W/ transportation & insurance/reg. serv. Vin, 617-662-7056. 11/23s

FREE Personalty Test. Your personality determines your happiness. Know Why. Call 1-800-367-8788

GEORGE W. GATELY
Backhoe service. Local #4. Sewer & water connections, drain laying, excavations, and water taps. 933-1322. Free est. tft

GOING AWAY?
We'll watch your property, your pets! Our bonded, staff will take the worry out of your leaving. We even do handyman services and care for houseplants. Call 617-279-4444 for details and cost. 11/16s

Paint, Paper & Plaster 047

A&M QUALITY PAINTING
Specialists in exterior & interior painting, over 26 years experience. Fully ins., lic. rigger, free est. 944-4343 or 508-470-0993.

AAA PLASTERING
Custom homes, additions, rehab, emergency service. Free ests. 603 886-7469 or 508 851-3405.

Anthonys Paint & Paper
Wallpapering, paper stripping & ceilings. Neat, clean & prompt. References available. Free est. 617 935-0081.

BARRETT PAINTING
10 yrs. exp., int/ext. painting & carpentry. Ref. in writing w/free est. 508 658-2656 or 617 942-0711.

BRENDAN O'HAGAN
Quality painting and wallpapering. 13 yrs. experience. 942-0007

CEILINGS PAINTED $50.
Call 508-657-7369 11/27t

COLLEGE PAINTING CO.
"Why pay professional prices". College students with 5+ years experience. Full ins. Free est. 617 272-9401.

DAVE'S PAINTING
Specializing in residential interiors. Quality work at reasonable rates. Free estimates. 617 729-4657.

FOLEY'S DRYWALL
Sheet rock, plaster, all types framing, painting. Top quality, very reasonable. Free est. Fully ins. Call Steve 938-1341.

GODDARDS PAINTING SERVICE, INC.
Professional interior & exterior painting & wallpapering. Fully insured. Richard Goddard, 944-4962 or 664-2274.

MacDonald Plastering
Ceilings, walls, repairs, patches. Clean & efficient. Free estimates. 617-942-7486.

PAINTING
Expert interior and exterior. No job too small or large. J. Abreu, 935-2793.

PAINTING
Unemployed Teachers looking for painting jobs. Int & ext. Prof. job, low prices, exp., neat, refs. Improve house save money. 438-8601, 438-0611, 438-7360. TFS

Painting - Paperhanging Interior Work Only
Professional work at reasonable rates. Over 17 years exp. Satisfaction guaranteed on all work. Call Stephen Meuse, 438-2913. tfs

Painting/Paper Hanging
Ceilings, walls & woodwork painted. Paper stripped & hung. 25 years experience. Al Toland. 272-3870 & 396-8565

PAPERHANGER
Painting and papering. No job too small. For free estimates call John Flynn at 662-4841 after 5.

PLASTERING
Blueboard and plaster. Ceilings & walls. Fully ins. 10 years experience. Call Angelo, 665-7524. tfs

PLASTERING
Ceilings, walls & patches. Specializing in replacing ceilings in your home. Reas. rates, no job too small. David 938-0383.

PROF. PAPER HANGING
And Painting. (NO JOB TOO SMALL) Low rates. Fast & clean work. All work guaranteed. Free est. Call 938-8638.

QUALITY & EXPERIENCE PAINTING CO.
Licensed and insured.
Interior and exterior.
944-8010.

QUALITY PAINTING
Guaranteed lowest pricing on ext. & int. painting. Free est. fully insured. Mike 617-273-4724.

R.C. PAINTING AND WALLPAPERING
Interior & Exterior. Over 20 years exp. Reasonable prices & free estimates. Quality work. 944-8976 or 944-3388.

R.K. PLASTERING
Basecoat - Skimcoat - Ceilings - Walls - Repairs. Free estimates. Call Rich 938-6815

THE FINISHING TOUCH
Int. painting specialities. Small jobs. 10x10 ceilings $49.95 Inc. paint. Free est. Quality work. Steve aftr 6pm. 438-6957

WALLPAPERING
Interior painting. Quality work. Residential & Commercial. Free Estimates. Reasonable rates. Call Jim 617 272-1815.

WIDTFELDT painting & wallpapering. Gutters cleaned, light carpentry, pressure washing, wallpaper removing. Insured. Int. & Ext. Free est. Wayne 617 273-9559

Plumbing & Heating 049

DRAIN CLEANING
Robert's Sewer & Drain Cleaning Service. Tubs - sinks - toilets - main lines. Free estimates. 24 hr Service. 935-2768

GAS - OIL
Furnaces, boilers, water heaters installed & serviced. Pipe & duct systems. Oil burner clean outs. 508-658-8578. tft

HEATING CONTRACTOR
Oil burners, boilers, baseboard heating. Very reasonable. Jerry Ficociello 617-272-4367

JOSEPH P. LENTINI CO.
Plumbing, heating and gas. Kit. & bath remodeling. All types of jobs. Estimates. Master Lic. #10120. Call 273-0007.

K&K Plumbing & Heating
Kitchen & bath remodeling. Water heaters & gas work. Consulting & General Contracting. Free est. Lic.#20458. 229-1871.

O'NEILL Heating & Air Conditioning specializing in duct installation and repair also furnace replacements and installations. For free estimate call Steve (508) 664-5148. 11/27n

P. J. RAFFI PLUMBING & HEATING
Master Lic. #9898. Commercial & residential plumbing, gas fitting & heating. Estimates given. Professional service, affordably priced. 657-7710. TFT

P. J. DIONNE CO.
Plumbing & Heating. 24 Hour service. Very reasonable rates. Lic #11164. 617-938-5662.

"PIPEWORKS"
Plumbing & heating, gas fitting. Master Lic. #9905. 24 hour service. Call Steve Thacker 246-3079

PLUMBING & HEATING
Neat, dependable service. No job too big or too small. Call Bob at 508-658-2467. Lic. # 17204. tft

Roofing 053

A.DUVAL ROOFING
top quality & materials. Emergency repairs. Will beat any price. Work guaranteed. Free est. Exc. refs. 944-1994

A.E. HALL ROOFING
Specializing in new roofs and problem leaks. Free estimates. Call anytime 7 days. Don't - get - soaked - prices. 438-9697 or 438-7401. TFT

BRITTANY ROOFING & GUTTER
Asphault shingles & gutters. Lowest rates in town. Lic. & insured. Call 617-229-6797

Sewing Alterations 057

ALTERATIONS
Will do alterations for men, women & childrens clothes. Reasonable rates. 935-1938. 7 Wood Street, Woburn.

DRESSMAKER
All types of alterations. Clothes sewn from pattern & original designs. 935-3184

GOWNS • FORMALS
Accessories. Custom made designs and restorations. All types of alterations. Work professionally done. 933-1929

Snowplowing 059

AA SNOWPLOWING
Residential & Commercial. Sanding, shoveling, fast, friendly service. Lowest prices around. Call Al 617-438-9509. 12/4s

ASAP PLOWING
Winchester and townline perimeter only. Commercial anywhere, Free Est., 729-6828.

D & L SNOWPLOWING
and tree service. Commercial - Residential. Free estimates, 24 hour service. Call Mack 603-635-3692 or Kevin 508-658-6326. tft

SNOW PLOWING
FREE estimates for snow plowing driveways. Stoneham, 617-438-0247. 11/16s

SNOW PLOWING
Driveways by the storm or season. Low rates, fast service, free estimates. Call Chris 617-665-0354. 1/1s

SNOWPLOWING
Commercial lots and driveways, $15-$20. Free estimates. Call Steve. 942-0176

SNOWPLOWING
Don't get stuck in it. Snowplowing Woburn/Winchester mainly. Driveway & parking lots. Scott 508-657-3855

SNOWPLOWING
Small lots & Driveways. Low Rates. 933-9578 Leave message.

Rubbish & Junk Removal 061

A & A CLEAN-OUTS
Complete removal of any unwanted rubbish or junk. Wood, hsehld. items. Fast reliable service. Low rates. 245-0713.

A & A Allied Disposal
Disposal of any unwanted junk from your home or bus., Lowest possible prices. Dennis
662-0520 438-2640

A & A ALL CLEAN
Clean outs of garages, yards, cellars, etc. We'll haul away anything. Fast, reliable service. Low rates. 245-0713.

A & A DOUG'S CLEAN-UP
Resid. & commercial junk removal, cellars, garages & yards cleaned. Const. debri removal & demol.
LOW RATES FREE EST.
Call Doug at 438-3518

A & A Star Removal
Resid. & Comm. junk removal, demolition work, cellars, gar & yds cleaned. Compare our prices & service. 438-9638.

A + REMOVAL
Rubbish removal, spring & fall yard clean-ups, odd jobs, demolition, remodeling. Fully insured. Call for free estimate (508)664-6250. tfn

CLEANUP SERVICE
Yards, houses, garages, attics, bldg. mat., etc. cleaned out. 658-2163 anytime except Sunday.

ACE REMOVAL
Removal of any unwanted junk, wood or furn. Demo serv. Low rates. Prompt service.
WILL BEAT ANY PRICE!
Mike at 617-279-2323.

ADD Discount Disposal
Fast junk removal. We remove anything. Call anytime 944-9484

BARRY'S REMOVAL
Disposal 24 hr. service. Don't take a chance, we are licensed/ins. Appl. removed from sidewalk. Melrose only. $8. John 617-246-7762. 1/1s

TIGER Rubbish Removal
Lowest pricest in town. Demolition, cellars, attics & commercial. No job too big or too small. Give Ken a call 279-1946.

TIRES & RUBBISH
Removal. Commercial or residential clean-ups of all types. Also firewood for sale. Mikes Removal 617-933-1818 Lv. Msg.

UP to $50.00 cash for junk cars. Free estimates. 24 hr. service junk removal. Days 658-3096 eves. 685-3675. tft

245-0713
Complete removal of rubbish, junk, wood, hshld items etc. From garage, yard or house. Low rates. 245-0713

Trucking & Moving 063

BRITTANY MOVING
Will move household apt., or 1 or 2 pieces. Fully insured. Call 229-6797.

BURLINGTON MOVING & DELIVERY
Mass D.P.U. #28485, Homes, apts, condos. & office. Antiques, appliances. Free estimates at no obligations. 272-3392

CITY HAUL TRUCKING
Household & office movers. Lic. & insured. Free est. Same day service 7 day/week. Call toll free 1-800-287-5814 or local calls 508-454-5814. tft

Tutoring 065

TUTOR
Cert. high school teacher avail to tutor any age/grade level. 7 yrs exp. in tutoring all grades including college. 935-3656

TUTORING
Cert. Elem/SpEd. teacher avail. for grades K-12, all subj. Years exp. Exc. results. Exc. refs. Reas. rates. Sally 935-8591.

Upholstering & Refinishing 067

CUSTOM made slipcovers. Guaranteed to fit tight and give the look of being reupholstered. Labor only. 438-7824. tfS

FURNITURE FACELIFT
Kitchen cabinet fronts & furniture refinishing, our specialty. Chairs reglued. Free est. Pick up & delivery. Call 858-3957. tft

THE REFINISHERS
Free pick-up, free estimates. Cabinets, furniture and pianos. Ron Annand. Tim Troy. 508-664-4720, 508-664-2479. tfn

Wedding 069

You are invited
to select your
WEDDING INVITATIONS
from the
Daily Times Chronicle
1 Arrow Drive.
Woburn, 933-3700
or
531 Main St.
Reading, 944-2200
We are currently offering 20% off a complete order.
You are welcome to take our catalog home overnight to select your Wedding Invitations at your leisure.

MISCELLANEOUS

Lost & Found 077

FOUND
Gray cat. Male, Wilmington area. Call, 508-686-4641 tft

FOUND Sm white dog. w/Black patches. In vicinity of Montvale Ave Goodyear School. Call 6am-11pm. 508-667-6824

FOUND Grey & white female cat. Vicinity of Grove & Forest Streets, Reading. 944-4233 or 944-1212

FOUND small white Male dog w/black spots, red collar. Found on Montvale Ave. Woburn Call 272-3654 Kelley.

SERVICES TO S-11

OVER 150,000 READERS

REAL ESTATE

These local Realtors are ready to serve you

OVER 150,000 READERS

SERVICES FROM S-10

FOUND Male Lab/Shep mix w/black markings, blk nylon collar, 4-6 mos. Found Reading/ Wakefield line. 944-3625

Free 081

WANTED. Good homes & love for Greyhounds. Excellent pets. 603-474-3065. tft

FOR SALE

Antiques & Collectibles 087

CARDS - UPPERDECK 1968 Nolan Ryan Rookie, $850. 90-91 Hockey Ruzicka $2. 90 Justice $8.50; 90-91 Owen Nolan $4.25 91 Classic Football Leonard Russell $1. Cash only. (617) 272-2092.

Boats, Motors & Supplies 091

AQUA-Cat Catamarian, used. New sail & trampoline + extras. $1,250/ b.o. Incids carryracks. After 6pm. 508-453-0739

1956 SHEPPARD wood runabout mahogany, 283 cu. in. Chevy eng. 185 HP inboard, exc. cond. Must see. Brian Moriarty, 603-279-4573.

1972 CHRYSLER Boat, motor/trailer, 15' f/glass, 55hp, 2 tanks, cover/ more. All orig., exc. cond. $3500/BO. 938-9494.

1972 17' Glaston Tru-Hull (no engine) 1980 Shoreline galvanized trailer. $1,000/BO. 935-4677 after 4 pm.

1981 Crestliner Rampage 26', twin 350 ci, 800 OMC outdrives. Runs/looks new. Comes w/10k lb. dual axle EZ load trailer. $15,995. 508-794-0481 days. Evs. 603-382-3713.

1986 17 ft Bayliner Capri, 85 hp Force O.B. w/ trailer. Exc. cond. Never used in salt water. $6,500. Call 617 937-3842.

1987 FORESTER, 17 ft. Bowrider. 164 Phantom w/120 hp inboard / outboard Mercruiser eng. Exc. cond. Must see. $5500/BO. 938-6820.

1987 21ft GLASSTREAM 211 Regatta Cuddey cab, 165 HP merc, shoreline. EZload roller trailer, many options and extras. B/ R/O. 617-245-6174

1989 CAJUN 17.4, fish-and-ski. Forch 125HP depth finder-trolling motor. Exc. condt. $10,500/bo. 937-3473

Business-Industrial Equipment 093

COMPUTERS, PRINTERS, and accessories for IBM compatibles. XTs at $499, $695 w/hard drive; ATs at $550, $850 w/VGA monitor ($1,195 w/hard drive). Call 935-9326 for information.

Clothing & Fabrics 095

WEDDING GOWN
Off white - high neck, long sleeve. Lace in front & back w/pearls. Buttons from neck to waist in back. Fitted waist. Size 8. A must see. Pd. $1000. Asking $300. Worn once. Call 617-438-6562. 11/23s

Furniture & Household Goods 099

ARIENS snowblower. 6 hp. engine. 24 x 17 snowscoop. Exc. condition. Manuals Included. $550. Call 272-4712.

DINING Room Set - Dark pine, hutch, dry sink, table, six chairs. Good cond. $300. Call 944-7479.

FURNITURE for sale. Various items. A 46in Magnavox color TV, amongst others. after 10am 438-5819 11/16s

LIVING ROOM set; couch, loveseat & chair. $450 or best offer. Call 617-438-3636.

MOVING must sell. All exc. cond., couch w/ slpcvers, sofa bed w/ slpcvers, swivel rocker, 2 Capts. chrs., bkcases, 30x70. End tbles. Mahogany Magnavox & much more. 933-4663.

Moving Sale. Loveseat & chair, Contemp. Neut. $450. Eathan Allen Cherry wd queen size bed $825. Immac. condt. 229-1820.

$3000 BDRM Set for $1200. Moving 11/30 & must sell pecan qn. bed, almost new Sealy mat. & bxspring. Triple dresser w/dble. mirrors, & two 2 drawer night tbles. Call (617)891-9871 or 933-4128.

R E O SERVICES, INC.

MORTGAGEE'S SALE OF REAL ESTATE AT PUBLIC AUCTION
READING
EXTENDED GAMBREL CAPE
W/2 SHED DORMERS & 2 CAR ATT. GARAGE
NOTE: BANK FINANCING AVAILABLE MUST MEET BANKS UNDERWRITING STANDARDS.

109 AVALON RD., READING, MA
FRIDAY, NOV. 15, 1991 AT 2 P.M.
EXCEPTIONAL HOME – MUST BE SEEN!

FRONT ENTRY OAK CAPTAINS STAIRCASE, CERAMIC TILED FLOOR, LIVING RM. FLOOR TO CEILING FIREPLACE, DINING RM. OAK FLOORS COUNTRY KITCHEN, OAK CABINETS, CORNER FIREPLACE, FRENCH DRS, 2-1/2 BATHS, LAUNDRY RM., SECOND FLOOR 3 CARPETED BEDROOMS W/DBL CLOSETS, MASTER B/R CATHEDRAL CEILING & WINDOW.

TERMS: $10,000 deposit by certified or bank cashier's check will be required to be made at the time and place of sale. The balance due within 30 days. Other terms to be announced at sale.
RAYMOND R. COUTURE, ESQ., 18-20 Woburn Street, Reading, MA. Attorney for the Mortgagee.

REO SERVICES INC.
Auctioneers & Appraisers
(617) 340-1622 – FAX (617) 337-2933
MA Lic. #240 NH Lic. #2542 RI Lic. #1286
Call office for directions

GLEN BROOK ESTATES

200 Bedford Rd.
Woburn, MA 01801

Glen Brook Estates, conveniently located at corner of Bedford Rd. and Cambridge St. in Woburn, MA, features 1 & 2 bedroom apartments that offer generous living space (850 sq. ft. to 1,150 sq. ft.), wall-to-wall carpeting, country kitchen, separate dining room, plus pool and tennis court.

For more rental information please call

617-933-0816

R E O SERVICES, INC.

MORTGAGEE'S SALE OF REAL ESTATE AT PUBLIC AUCTION
READING
STATELY EXECUTIVE COLONIAL
NEW UNFINISHED
NOTE: BANK FINANCING AVAILABLE MUST MEET BANKS UNDERWRITING STANDARDS.

110 OAK STREET, READING, MA
FRIDAY, NOV. 15, 1991 AT 1 P.M.
BEYOND DESCRIPTION – MUST BE SEEN!

3 CAR GARAGE, LG FRONT ENTRY W/COAT CLOSET, LIVING RM, DINING RM, CENTRAL HALL, LG. COUNTRY KITCHEN CENTER FIREPLACE, FAMILY RM W/FLOOR TO CEILING FIREPLACE, TRIPLE FRENCH DRS, LAUNDRY RM, 2-1/2 BATHS, 4 BEDROOMS, 4100 SQ. FT OF LIVING SPACE.

TERMS: $10,000 deposit by certified or bank cashier's check will be required to be made at the time and place of sale. The balance due within 30 days. Other terms to be announced at sale.
RAYMOND R. COUTURE, ESQ., 18-20 Woburn Street, Reading, MA. Attorney for the Mortgagee.

REO SERVICES INC.
Auctioneers & Appraisers
(617) 340-1622 – FAX (617) 337-2933
MA Lic. #240 NH Lic. #2542 RI Lic. #1286
Call office for directions

YES
Interest Rates Have Fallen But
Stop Gambling

Lock Your Rate Now!
7.99% 15 YEAR FIXED
8.33% A. P. R.
Rates subject to change
ESPLANADE MORTGAGE CO.
Woburn Office 1-800-888-4362
ESPLANADE MORTGAGE CO.
43 Quincy Ave.
Quincy, Ma
02169
(617) 479-8784

R E O SERVICES, INC.

MORTGAGEE'S SALE OF REAL ESTATE AT PUBLIC AUCTION
READING
STRAIGHT FRONT COLONIAL
COUNTRY PORCH & 2 CAR ATT. GARAGE
NOTE: BANK FINANCING AVAILABLE MUST MEET BANKS UNDERWRITING STANDARDS.

114 AVALON RD., READING, MA
FRIDAY, NOV. 15, 1991 AT 3 P.M.
PRESTIGIOUS HOME – MUST BE SEEN!

FRONT ENTRY TILED W/OAK & COAT CLOSET, FORMAL LIVING RM OAK FLOORS. SEPARATE RMS FOR LIBRARY/STUDY OPEN FIREPLACE, DINING RM OAK FLOORS, KITCHEN CERAMIC TILE FLOORS, OAK CABINETS, BREAKFAST BAR, FAMILY RM OPEN FIREPLACE, 4 BEDROOMS CARPETED, CATHEDRAL CEILING, 2-1/2 BATHS.

TERMS: $10,000 deposit by certified or bank cashier's check will be required to be made at the time and place of sale. The balance due within 30 days. Other terms to be announced at sale.
RAYMOND R. COUTURE, ESQ., 18-20 Woburn Street, Reading, MA. Attorney for the Mortgagee.

REO SERVICES INC.
Auctioneers & Appraisers
(617) 340-1622 – FAX (617) 337-2933
MA Lic. #240 NH Lic. #2542 RI Lic. #1286
Call office for directions

Miscellaneous 101

ARMY SURPLUS
Genuine GI camouflage, clothing, field gear, insignia, kids clothes. Sold, bought, traded. GI Joe's, 196 Ferry St., Malden, 322-8600.

CARPETS
I have access to several thousands yards Stain Master Carpet. You can carpet your livingroom and hall for $295. Price incl. carpet & ½ in. pad, based on 30 sq. yards. Also have rolls of nice Berber avail. "cheap". 617-354-8891. John. tf/s

DOLLHOUSE- One of a kind. Nailed, glued, painted $60 to $150. Not kits. 7 on hand gen. stores, one furnished. Call 508-851-7987. 11/13t

FOR SALE- Apple MacIntosh systems starting at $500. Lots of software free. Used printers starting at $100. Apple, IBM Software starting at $1.00. Apple II E Compatible starting at $299. IBM Compatibles starting at $499. Call 508-658-8591. tft

TRAILER hitches sold and installed, pick up truck bumpers; all types of welding. Elston Welding Service, 280 Park St., North Reading. 664-3498. TFN

TRAILER hitches sold and installed, pick-up truck bumpers; all types of welding. Elston Welding Service, 280 Park St., North Reading. 664-3498. tfN

WOOD STOVE - air tight, brick lined. Flame view. New $450. Sell for $90. Call 935-3093 after 5 pm.

Money Savers 103

QUEEN Box spring. Sealy. All wood frame. Excellent condition. $125. Call 729-1907.

ZOOM lens & Vivitar flash. Exc. condition. Olympus compatible. $100 for both. 664-4395

Pets & Supplies 105

Animals Need You!
M. Golden retriever, M. Mini poodle type, M. Collie type, M. Lab type pup. Cats. 623-8599.

DOGS FOR ADOPTION
Rescued from pound. All sizes, breeds & colors. Can be seen at Meadowbrook Kennels, 25 Wright St., Woburn. Call Melrose Humane 617-662-3224. tft

FREE 3 adorable fluffy gray & white kittens. Call 935-4832.

GOOD HOMES NEEDED
Cats, spayed w / shots. Kittens. Dogs, all types. Call for this weeks animals. 396-4987 a.m.

Low $$ Animal Spaying
Female cat $35, Male cat $25. F/dog $48 plus, M/ dog, $48. Call 729-6453.

Low Cost Animal Spaying
Female cat $35, Male cat $25. F/dog $48, M/dog, $48. Call 729-6453.

14 Wk. old Cockerspanial, Buff w/ white accents. Great with kids. AKC Reg. $250 FIRM. 933-8118.

Sporting Goods 107

SKI SKATE SALE
Reading Congregational Church, Sat. Nov. 16th, 10-1 pm. Skiis, boots, skates, hockey equipment and winter clothing. Articles received Fr. 2-4 pm & 7-9 pm. (15% commission to church).

Wanted To Buy 111

Antiques to Collectibles
Antiques, used furn., silverplate, sterling. 1 pc. to entire contents. No obligation to sell. Wayne White Jr. 617 933-1258.

FRANK LOPILATO
Auctioneer-Appraiser. Will buy or auction 1 pc. to entire estate. Furn., glass, rugs, clocks, etc. Call anytime 938-1488.

OLD ITEMS WANTED ATTIC TO CELLAR
Furniture, trunks, frames, "old" patch work quilts, wicker items, glass, china, "old" linens, crochet work, pre 1960 clothing, dolls/toys, jewelry, bric-a-brac. Phyllis Hilton, 617-665-8749 or 617-245-3852. tfs

WANTED TO BUY
Old woodworking tools, planes, chisels, surplus hand tools; all trades. Precision machinist tools. Also wanted: old books, painting, frames, antiques, estate lots. 1-617-558-3839.

WANTED by collector, Lionel & American Flyer trains. Lic. electrician will buy or trade work for. Single pcs. or sets. 617-438-0004. 11/16s

WANTED
Used mahogany or walnut bedroom or dining room sets, single pieces, paintings, dolls, old toys, sets of china, etc. House clean-outs. Call 508 658-3960. 12/26t

Wood, Coal & Oil 113

COAL
50 lbs. bag, nut.
Kerosene, propane.
Spartan/Service Star
Stoneham & N. Reading.
438-5555 or 944-8494.

QUALITY FIREWOOD
Cut & Split 16"-18". Unseasoned $100. Fully Seasoned $140. 128 cu. ft. 508-667-3607.

SEASONED FIREWOOD
128 Cubic ft of 16-18in cut, split & seasoned firewood. $145. a cord. Minor del. chg. may apply. ½ cords avail. Call Timberline at 245-4229

SEASONED firewood, 128 cu. ft. $165. 64 cu. ft. $95. 32 cu. ft. $50. Free del. 508-858-3677. 617-438-2612. 12/28s

Seasoned Hardwood
$150 per cord (128 cu. ft.) 1/2 cord $80, (64 cu. ft.) Cut, split & delivered. Call 272-6104.

T.C. TILLOTSON
Cord wood/firewood. Cut split, delivered. $150 cord. $80 ½ cord. 128 cu. ft. 935-4397 or 938-0334.

Auctions, Crafts, Flea Markets & Fairs 115

HOLIDAY FAIR
White school P.T.O., Bow St. Woburn. Sat. November 23, 10am - 2 pm.

OLD'N GOLD'N
Flea Market. Open Saturdays & Sundays 9 am - 4 pm. Dealer space avail. 540 Main St. Tewksbury across from Heartland. 508-640-1198. tft

ANTIQUE ESTATE AUCTION- Tue. Nov. 19, at 6 pm. held at American Legion Hall 194 Lexington St. Woburn. Selling the entire contents of a Boston North End Estate. To include quality furn., oriental rugs, paintings, estate jewelry, sterling items, clocks, over 500 items to be sold. Insp. from 4 pm. Auctioneer Frank Lopilato 938-1488.

GARAGE/YARD SALES

Melrose 121

THIRD annual Craft Fair. Sat. Nov 16, 9-3. 60+ exhibitors. Winthrop School, 162 First St., Melrose. 662-6227. 11/13s

Reading 125

RUMMAGE & White Elephant sale, Sat., Nov. 16, 9 am to 2 pm. Old South United Methodist Church. 6 Salem St., Reading. Benefit Reading College Club Scholarship Fund.

THE DEPOT CONSIGNMENT SHOP
2 Prescott St., Reading. New & nearly new clothes, bric-a-brac, collectibles, jewelry. Tues, Thurs, Fri & Sat. 10-4.

Stoneham 127

MOVING SALE- Sat. Nov. 16, 9-3pm. 18 Greenview Rd., Stoneham. Bdrm. sets, dngrm., set many more items. 11/16s

YARD SALE- Sat. Nov. 16, 9-4. RD Sun. Nov. 17. Corner of Fellsview Rd., Just after J. J. Grimsby's. 11/13s

YARD Sale, Nov. 16, rain date Nov. 17. 8 am to 1 pm. 23 Myrtle St., Stoneham. 11/16s

Tewksbury 129

GIANT MOVING SALE
Something for everyone...Baby equip., clothes, tools, swing set, appliances, skis & much more. PRICED TO SELL! End of Langley Ln., Carriage Estates, off Whipple, Tewks. Sat. 11/25. 10am-4pm. NO EARLY BIRDS! 11/13T

YARD SALE- Sat. Nov. 16th. 9am til 4 pm. 99 Brown St., Tewksbury. Bureaus, skis, books, clothes, cameras, silverware, etc. 11/13t

Woburn 137

YARD Sale Moving out of State. 11/16, 8-5. 35 A Church St. R/D 11/17. Kenmore w/d, furn., clothes. B/O. 938-1049.

REAL ESTATE

Condominiums & Townhouses 143

FOR SALE BY OWNER
Salem N.H., conv. loc. just over Mass. border. Min. to I93 & shopping. 20 min. to Rte 128. Good size 1 bdrm., w/washer & dryer, dish., a/c, Ideal for young prof. or married couple. $74,900. 617-643-1282 after 4 pm.

READING. Avon House by owner. 2 bdrm, top corner unit, cermic tileing, 2 balconies, storage shed, walk to train. $89,900. 617-944-5652

TEWKSBURY
by owner, 2 bdrm., 1½ bath, townhouse, end unit, cathedral ceilings, laundry rm., gar., tennis & pool. New carpeting & paint. $113,900. 67 DeCarolis Dr., Tewksbury, By appt. 508-658-7194. tft

WAKEFIELD Quiet Area, 2 bdrm condo. Lovely decor, pool, $89,500. Valkevich Agency. 617-334-4905

Houses For Sale 145

CAPE TO BE BUILT
MELROSE Great location. Financing arranged. Call 944-7523.

LYNNFIELD Charming Antique Colonial set on 1½ acre in center area. 9 spac. rms all tastefully dec. up dated systems, cab. kitchen w/latest applic., attached barn w/lg loft. A lovely property. $234,900. Valkevich Agency 617-334-4905

NORTH READING Open House Sunday, 12-3 pm. 357 Park St., Price reduced seller pays point, move right-in cond., mint cond. 3 bdrm., master suite, 2 bath, 2 firepl., fenced yard, private, $169,900. 508-664-3400. 11/20n

REDUCED TO SELL
LYNNFIELD - Neat maintenance free one floor living on easy care lot, 5+ oversized room ranch on quiet dead end street. Eat in kitchen, formal din. rm. Call Robert Stone Tsakirgis Realty 617 246-1950, reduced to $142,900. 11/13n

WOBURN WEST
Split, 6 rms., 3 bdrms., + fmrm., Gar, deck, exp/ attic, w/rough framing & plumbing, fin. elec. Exc. fmnghbd. $179,900.
CAPE-6 rms., 3 bdrms., 1.5 baths, gar., deck, unfin. basement, $159,900. 933-1414 933-1235.

WOBURN-Open House Sat., 11/9, 1-3 pm. at 9 Pine St. New price-$159,900. 2 family, sep. utils., multi-pkg., move-in cond. MLS 1-508-263-3303. Hunneman & Co.

Land For Sale 147

LAND FOR SALE
Parcel of land 6539 sq. ft. on Birch Rd in section known as Fairview Park. Plan sold by owner. Best offer. 617-868-7242 11/27

RENTALS

Apartments & Condos 157

APARTMENTS
many to choose from in Woburn, Stoneham, Wakefield, no fee. American RE 273-9030.

BILLERICA Condos, studio, 1 & 2 bdrms., ww, ac, dw, nr. Rte. 3. $400-$675 htd. 1 mo. free. Harvey RE 508-658-4324.

WILMINGTON-2 bdrm. basement apt. Nice area. $525+. Harvey RE 508-658-4324.

BURLINGTON 2 room studio, ww, stove, refrig., $400/mo. No utils, no pets. Call 508-256-7951

IN-LAW apt. Compact, modern, in quiet res. area. $500/mo + util. 1 bdrm, 5 rms., ample pkg., Call after 5. 508-658-3637. 11/13t

Co-Ree Discount Rentals
SALEM, NH, Cat? Nice childs playground, handy, mod. apt., ht & hw. Immed. occup. $645-$745. See anytime (will fax). 603-890-3619 or 617-438-3164. No fee. No security dep.

WOBURN, charming newly refinished 2 or 3 bdrm. apt. Handy loc., $900 ht. & hw. No fee.
Co-Ree Discount Realty
617-438-7190.

HAVERHILL- 1 & 2 bdrm., apts. nice yard. $350, $450 mo. 508-657-7445. tf t

MELROSE-2 bdrm., heated, $600. Agent, 935-0594.

No. Reading studio condo. 1st floor, ac, $500 mo. 508-657-7445. tft

NO. READING 2 bdrm. apt., ww, ac, pkg., no pets, $625 mo. incldg. ht & hw. (508)475-8403.

NO. READING-1 bdrm., bal., near major hiways, Heat & Hot water, $600/ mo. 935-5993 or 1-800-247-8242.

NO. READING-2 bdrm., corner unit, mod. H&hw incl., pool, $765/mo. Call 617-245-2176.

NO. READING. 1 bdrm condo, w/applic's, dw, ww, pkg. $625/mo. inclds ht, hw & cooking. Sec dep & lease req. no pets. Call Franklin Realty Co. 508-664-0698

NORTH READING - 1 bdrm. apt., ht & hw incl. near major hiways, parking, ww carpet. Fully appliianced. $625. Call (617)665-6777. 11/27s

NORTH READING 3 rm. apt. in private home. Furnished and htd. Short term, seasonal or year round. Call (508)664-6403. 11/18n

NORTH READING - Newly painted 1 bedroom apt., ac + heat incl. Very conv. location. Eat in kit. No pets. $600 per month. Please call 508 664-6356. 11/13n

READING 3 bdrm apt. in 2 family, 2 full baths, modern eat in kitc. $975 + utils. 508-658-2656

READING, 1 bdrm. apts., nice loc., eat in kit., ww, pkg., deck, ht/hw, from $575, no fee, no pets., Call Ralph Smith 321-1639.

READING Lge 2 or 3 bdrm., 2 fam., mod. eat in kitc., pkg., storage, $785+ utils. 508-658-2656 or 617-942-0711

READING immaculate studio & 1 bdrm. apartments avail. in mod. brick bldg. Carpet, Indry., balc., new paint, pkg., etc. No pets, no fees. Studio $515 htd. 1 bdrms. from $575 htd. Ardean Assoc. 617-944-4700.

READING 2 br., near 128/93, quiet area, ideal for 1 or 2 prof., pkg., near trains, no pets, no util., $600 mo. 438-5005.

READING lg. 5 rm., 2 or 3 bdrms., conv. loc. Pkg., w/w, adults pref. No pets. $650 + utils. Call 935-2809 or 944-3728.

READING 352 Main St. 2 bdrm., lg. lvgrm/dngrm., ww, kit w/refrig., dw, self clean oven, disp., bsment, Indry. Sec. income, off st. pkg. $725 - $745 mo. incls. ht & hw. Trident 944-3886.

READING-2 bdrm., avail. 12/1. H&hw incl., w/w, a/c, Refrig. Updated kit. & bath. Couple pref. Sec. dep. $800. 944-7373.

READING- Studios, 1 & 2 bdrm., apts., avail. Rent incls. heat & HW, pkg., Indry fac. on site. Featuring custom blinds, w/w, balc., cable ready, elevatored bldg., conv. loc. Walk to T, shops & restaurants.
For Qualified Applicant a $100 sec. deposit

ASK ABOUT OUR WINTER SPECIALS!
Gen. Washington Apts.
508-369-7282
Managed by Capital Partners

READING, avail. 12/1, 3 rm. apt., pvt. home, res. area, ideal for prof. cpl. off st. pkg. 2 cars, ww, all utils. $675 mo. 944-1290.

READING Beautiful 5 rm 2 bdrm in older 2 fam. F.P., sundeck, storage, w/d hkup, disp., pkg. $750/mo + utils. Avail 12/15. No pets! 944-4770

READING 2 bdrm. in law apt. $600/mo. utils. incld. Call 942-7307

READING Sm studio $450 inclds all...3 rm 1 bdrm in 4 fam $550 htd...2 bdrm condo $695 htd...3 bdrm in 2 fam nr trans. $750

STONEHAM Ultra mod 1 bdrm condo, many ammenities $750

WAKEFIELD 1 bdrm w/ den, near lake $595...3 bdrm completly renovated, nr center $700.

MELROSE Lg 1 bdrm in 4 fam, pkg, ht incld $620.

WINCHESTER 1 bdrm w/den, pkg, on quiet st. $600+

Century 21 Boardwalk. 944-7820

READING lge. 3 br Townhouse. New kitchen w/all applc's., 1 1/2 baths. Ideal for family or singles. Avail. 12/1. $1000. 662-9005.

STONEHAM apt., 3 rooms, 2nd flr., no pets, very sunny, nr. square, $600 mo. 1-508-475-0829.

Stoneham/Woburn Line
1 bdrm., $595 ... 2 bdrm., $685 ... incl. heat & hot water. Near 128/93. No pets, no fee, 933-1414 933-1235.

STONEHAM Montvale Ave. Large duplex, 3 bedrooms, hdwd. flr., pkg. Spac. $845 unhtd. 438-9294. Avail. 12/1.

STONEHAM 2 bdrm., new bath, new kitchen, $650. No pets, no utilities. 617-389-4512 or 617-334-4808. 11/16s

STONEHAM lg. sunny studio apt. in gracious historic home. Eat-in-kit., huge bath, close to Sq. & trans. No pets. Ht&pkg. 508-777-0232. 11/16s

STONEHAM- apt, 7 rm., 4 bdrms., lg. suny rms, porch, yard, driveway & storage, $895 mo. +. util. Sec. req. 438-4607. 11/30s

STONEHAM Sunny 1 bedroom apt. Heat & hotwater incld. Patio, pkg. $590/mo. Call 617-279-4429

STONEHAM mod., 2 bdrm. apt., ht, hw, pkg., $650 & $700 mo. Sorry no pets, no fee. 944-7404.

STONEHAM- for rent. 2 bdrm., lvgrm., dngrm., lg. kitchen. $800 incl. all utils., 933-3871. Bob.

STONEHAM Small 2 rm. apt. for a quiet single adult, heated. $400/mo. 944-4696

STONEHAM 3 rm. 1st flr., pkg., conv. location, ideal for single, avail. immed. $500 mo. incl. ht & utils. 617-662-7423. 11/20s

STONEHAM-2 rm., studio, sep. ent., $450 all utils., sec. dep. & ref. Avail. 12/1. Call 438-6731.

STONEHAM 1 lg bdrm condo. central ac, balc., private pkg. newly renovated. $660/mo. Call 617-242-5230

STONEHAM 4 large rooms, 1 bedroom, 2nd floor, parking. $625 unheated. 617-729-7173. 11/23s

STONEHAM 4 large rooms, 3rd flr. W & D, refrig. parking. Avail. 12/1. $550 + utilities. 617-438-7776 11/23s

STONEHAM 4 rooms, 2nd flr., off st pkg. Dec 1st occop. $535 per mo. plus utils. 617-665-9392 or 617-944-1594 11/23s

STONEHAM 1st flr, 2 bdrm. Avail Dec. 1. Sec. deposit required. $550/ mo. No utils. Call after 3pm. 508-664-2980 11/16S

TEWKSBURY 3 rm. apt. Exc. cond., no apts. overhead. 1/4 acre land. No pets. Lease, sec. dep. 508-658-3863.

THE APARTMENT FINDERS
WOBURN
King size 1 bdrm. in mod. bldg. 4 dble. closets $625.
2 bdrm. in restored Historical duplex. Lots of character $725.
HOUSE 3 bdrm. + den doll house, nat'l. wdwrk., hdwd. flrs, child safe st. huge yd. $1,125
BESSETTE R.E
643-5433

WAKEFIELD avail. immed. 1 bdrm. in 3 bdrm home, walk to train, w/d, pkg. M/F, no lease $295+ utils. 617-246-5794. 11/16s

WAKEFIELD - 1 bdrm. condo, Preston Park. Walk in closet, patio, & pool. $700/mo. incls. ht & hw. Avail. 11/15. 944-9879.

WAKEFIELD-2 bdrm., lvgrm., kitchenette, off St. pkg., pets ok, close to square. $600 heated. 246-3787.

WAKEFIELD 2 bdrm., lvg rm., kitchenette, off st pkg., pets o.k. Close to sq. $600 htd. 246-3787.

WAKEFIELD Extra clean, cute 3½rm apt., fully applic'd, ww, 1 car pkg., nr public transp. Greenwood area. $535+ utils 245-5509

WAKEFIELD, Must be seen. Quiet 1st flr. 4 rm, 1 bdrm apt., exc. condt. & loc. Ideal for single or couple, off st pkg, no pets. $650 htd. 245-6773

WAKEFIELD Downtown, 2 bedroom, 2nd floor ht, refridg., gas dryer incld. Dep. & refs req. $625/mo. Call 245-6310

WAKEFIELD- near ctr & transportation. Attractive 3 rm. apt. off St pkg $525. No pets. Call 245-5513.

WAKEFIELD- near center & transportation. Large attractive 3 rm., Col. apt. Includes ht, hw, pkg., FP, HW flrs $715/mo., no pets. 245-5513.

WAKEFIELD - 4 room modern and cozy basement apt. with utilities $680 month. 245-0454 or 438-6730.

WAKEFIELD 4 rm modern & cozy basement apt with utils. $680/mo No pets. Call 617-245-0454 or 438-6730

WAKEFIELD Sunny 2 rm apt. Quiet St. Avail 12/1 $480/mo 1st & last. Call 617-245-6355 or 617-246-0342 please lve msg

WAKEFIELD lg. 1 bdrm. Kit. w/refrig., liv.rm. 1st flr. private pkg. Walk to center & train. $575 + utils. 245-9292

WAKEFIELD 4 rm, modern apt, near center, no pets. $600/mo plus utils. 2 car pkg. Avail Dec. 1. Call 438-2260 aftr 5pm

REAL ESTATE TO S-12

Supplement to Daily Times – Chronicle (Woburn, Reading, Winchester, Burlington, Wakefield), Lynnfield Villager, No. Reading Transcript, Wilmington & Tewksbury Town Crier, Stoneham Independent

944-2200 "AUTO MART" 944-2200

Woburn, Burlington, Winchester, Lynnfield, Reading, North Reading, Wilmington, Tewksbury, Stoneham and Wakefield

HONDA BARN
Rt. 28 260 Main St.
No. Reading, MA
944-7750
Used Car Clearance SALE

84 Accord Cpe 5 spd, only	$3,995
87 Toyota Celica GT 5spd., sunroof	$5,995
85 Accord Sei 4 dr, 5 spd,leather...	$6,950
87 Accord Lxi 4 dr, 5 spd, cln..	$6,950
88 Accord Civic 4 dr, 5 spd, a/c	$6,988
90 Civic Hatch Bk 5 spd, a/c, 20K....	$8,499
88 Accord 4 dr., LXI, auto, M-roof	$10,200
89 Prelude Si 5 spd, 33K	$11,500
90 Accord Ex 4 dr, auto, 33K	$13,400
91 CRX Si white, 5 spd, 2000 mi.....	$10,900
91 Mitsubishi Montero 4 dr, auto, p.s. 4x4, Loaded, 6000 miles....	$15,900

92 Accords, Preludes, Civics are here!
We can get you financed!
Low % Rates

REAL ESTATE FROM S-11

Wakefield - Sunny 4 ½ rm. 2 bdrm. New kit., mod. bath, ww, dw, w/d hkup., 2 car pkg., quiet neighd., pvt. yd., nr. ctr. & T. $675 + . 508-371-0731.

WILM.-BURL. area, 4 rm apt., 1 bdrm, inclds utils. off st pkg. No pets. Call 508-657-7136 11/13t

WILMINGTON-small 3 rm., studio, suitable for 1, 2nd flr., of priv. home. Nr. trains & 93. $650/mo. incl. util. Avail. now. 508-657-8629. tft

WILMINGTON studio apartment. Includes all utilities. $475 mo. 508-658-8657. tft

WILMINGTON 4 & 1/2 rm. apt., newly renovated, 2nd flr., w/d hookup, very efficient heat, other util. incl. Sec. & ref. req. 508-658-9646. $750 mo. tft

WILMINGTON - 1 bdrm, conv. location, sundeck, $535 + util. 508 658-2656.

WINCHESTER-cozy renovated ½ duplex. 2 bdrm., $700+. No pets. Call 617-729-5432 or 729-0463. 12/7s

WINCHESTER-2 bdrm. duplex, kit., lvgrm., bsmnt, lg. storage rm., pkg., no pets. $700/mo. + utils. 508-664-1031.

WINCHESTER 3 room duplex, nr transp. Avail 12/1. $800/mo ht incld. Call Jay 729-1908

Woburn/Stoneham Line
Spac. 1 & 2 bdrms. Incl., heat, laundry fac., pool, $595 & $680. Nr. 128 / 93, bus & train. No fee, no pets. 933-1414, 933-1235.

WOBURN
Lux. Studios / 1 bdrms. from $595 incl. heat & hot water, new carpets, pool, bus stop. No pets, no Fee. On Rt. 3 just off 128.
PHEASANT RIDGE
Fire proof Construction
617 935-1232.

Woburn Available Now!
3 room. Conv. to 93. No pets, no utils. $525.
No. Reading - 1 bdrm. $725 utils. included. 617 438-2366 or 508-664-0424.

WOBURN - 4 ROOM APT.
Convenient location. Parking, laundry, no pets. No utils. Available immediately. $495 month. 617 933-0925

WOBURN
Near Burlington Mall. New lge 4 rm, 2 bdrm apt. Pkg. Very private. No pets. Avail. now. $650. 935-0975 after 4 pm.

Woburn - Townhouses
2 bedroom, 2½ bath & 1 & 2 bedroom apts. All appliance d, w/w, pool, patio, ac, Call 935-3479.

WOBURN AREA APTS & HOUSES
1-2-3 bdrms. & twnhses. All styles & prices. Call Chris M - F, 9-7 935-4049
Greater Boston Properties Inc.
New Listings Welcome

WOBURN
Near 128 & public transportation. 1 bedroom apartment. Disp., ac, laundry, heat & hot water, parking. 935-5852.

WOBURN - 1 bedroom condo in newer building. Ac, ww, appliance d kitchen, $575. Avail 11/15. Call 617 938-1386.

WOBURN - 5 rooms, lge. kit. w/pantry, w/d hkup, front & back porch, nr Choate, Avail 12/1. $695 no utils. Call 438-9034

WOBURN
1 bdrm. bright/sunny, hdwd flrs. off st pkg. w/ gar opt. $495. no utils/ pets. D: 508-922-4295 Eves:927-6956.

WOBURN-3 bdrm., duplex, Kilby St., $850/ mo. inc'. H&hw, washer/ dryer, pkg., 800-698-1020 days, 933-2915 eves.

WOBURN-furn. 1 bdrm., $160/wk., incl. all utils., 2 wks. free rent. 800-698-1020 days, 933-2915 eves.

WOBURN 1 bdrm. apt. av. immed. $575 mo. incl. utils. Off st. pkg., nr. ctr., quiet loc. No pets. After 5 pm, 935-1879.

WOBURN CTR., Studio in Victorian home. 3rd flr., clean, new, ht & hw incl. $485 mo. Avail. 12/1. 932-9765.

WOBURN- 3 rms fully applicianced kitchen. No pets. No fee. $575/mo plus utils. Call 935-8056

Commercial 159

NORTH READING Storage inside and/or outside. Garage & office space also available. Prices start $2 ft. and up. 508-664-0083. 11/13n

OFFICE SPACE
300 sq. ft. $250, 600 sq. ft. $500, 1200 sq. ft. $700. (508)664-2700. Air, heat & electric included. tfn

READING Large 2 office suite w/lav., exc. Rte 28 & Main St. Location. 944-5250

READING SQUARE RETAIL / OFFICE
Downtown store fronts at entrance to public parking: 1018 s.f. & 1151 s.f. Fuller RE 944-1500.

RENTAL SPACE
Montrose area Wakefield. 100 sq. ft. office. $600 per month. Basement storage, 800 sq. ft. $200 month. 246-3995

STONEHAM 1,400 sq. ft. + - for lease. Warehouse with office. $500 month. Call 617-279-0463 or 438-3885

WAKEFIELD 3 room., 1st flr. office on Main St. incld heat. $350/mo. Two larger offices also f.r. 246-1685 or 246-1156

WAKEFIELD-Exc. loc. off Rt 128. Pleasant surroundings, pkg., good for business or prof. $295/ mo. 246-2818 or 245-3745.

WILMINGTON retail/ office space. Main St. Exc. loc. 1st flr., good visibility. $600 mo. incls. ht & utils. 508-658-5626. tft

WILMINGTON Heritage Commons: 1 Bay St. Commercial office suites & gar. space. 400 sq. ft. - 1440 sq. ft. From $600 - $800 mo. 508-658-7188. tft

WILMINGTON-3 rm. professional office suite available. 8 Middlesex Ave. Call SLS Properties. 508-658-2550 if interested. tft

WOBURN 1,700 sq. ft.
Office & warehouse. Drive in. $7. per ft. Call 617-279-0463 or 438-3885

WOBURN Center. Office
Space avail. Single offices, suites, or store fronts. Reas. rates. Ideal loc. Ask about our free rent terms. Call 937-9031

Woburn/Commercial
Industrial multi purpose space on Rte 38. Near 128/93. Aprox.1200 sq ft w/overhd drive-in doors. Good for storage, garaging, contractor area. Pkg Agent 935-0608

Houses 161

BURLINGTON
$1,100 4 bedrm, 2 bth. on cul du sac, 18 Thomas St. (off Winn St. near Rte 3A) New decor, roof, patio, driveway. 213-867-8294

N. READING sunny 3 bdrm. Colonial. New kit., lg. pvt. yard and deck, woodstove, dishwasher, w/d, avail. 12/1. $1150 plus. 508-664-0614. 11/30n

NORTH READING
5 room, 2 bedroom, large lot. 1st, last & security deposit. $800 month. No utils. Call 438-5785. 184 Park St

NORTH READING 1 lg. bdrm., 2 sm. bdrm. house avail. Jan. 1. Lg. liv. rm., kit., din. rm., sun rm., 1 1/2 bath, w/d hookup, lg. fnsd. yd., off st. pkg., 1st mo. + sec. dep. $1100 mo. Call (617)944-4010 Jackie. 11/13n

READING 6 room house for rent. Walk to train & town, $895/mo. + utils. Well behaved pets ok. 944-5250

STONEHAM- house for rent, 4 bdrms., 1.5 bath, central loc., fenced yd. $950/mo. + utils. Aft. 6. 603-898-2931. 12/7s

TEWKSBURY Older house for rent. Cape. 2 bdrms, 2 baths, 3/4 acre fenced in yrd. Off rte 38. $885 plus utils. 433-9681 or 657-7016

TEWKSBURY 3 room house for rent. $150/week plus utils. Avail 12/1. Call before 10am. 508-988-0832

WEST WOBURN
6 rms., 3 bdrms., 1.5 baths, fmrm., 2 car gar., deck, exc. family neighborhood. $1195/mo. 933-1414 933-1235.

WILMINGTON 4 Bdrm, 1½ bath, inground pool. 3/4 acre lot, ideal for commuters, min to 93. $1500/mo, 1st, last & sec dep & ½ mo fee. Call Linda Corvino. RE/MAX Hearthstone. 508-851-4300. tft

WILMINGTON 4 bdrm split, 1½baths, srceened porch, treed lot, $1200/ mo + utils. No pets. Call 508-657-7907

WILMINGTON-7 rm. house, fireplaced livingroom, full basement, corner lot, nr. Rte 93, $895/mo. plus util., No fee. 508-658-4520. 11/13t

WILMINGTON-Burlington line. 7 rm., Ranch. 3 bdrms., 2 baths, 2 car gar. Executive area. $1150/mo. Mack RE 508-658-2400.

WOBURN Unique 1 bdrm modern house. 4 yrs old. plenty of pkg, yrd. $825 all utils incld. Call 933-4770

Rentals To Share 167

BILLERICA Prof. Male/ Female wanted to rent large house w/priv bth & lg yrd. $375. Call Scott. 508-663-8517

FEMALE wanted to rent room & share house, Includes all conveniences. Burlington/Billerica line. Andrea 667-2690 or 658-2908 leave name & number. tft

FEMALE Rmmte to share
2 bdrm. hwd flrs, pool, Indry, ac, near rte 128/93. Heat & htwtr incld. $337.50/mo plus ½ utils. Avail 1/1/92. Call 937-0849

North Shore/Middlesex
Roommate Service
Apts/houses to share
"Providing compatible roommates since 1980"
(617) 598-0706

RMMTE wanted M/fm to share 2 bdrm apt. off st pkg, hwd flrs. yrd. $350 + ½ utils. D.933-1539 Kelley. Eves. 937-3970

STONEHAM - Apt. to share. $300 per mo. Washer, dryer, cable & all utils. incl. Call Carl 279-1010.

STONEHAM- rmmt wtd, M/F to share lg. sunny 3 bdrm., apt. nr. trans. Incl. pkg., & storage. $330 + 1/3. Call Paul, eves. 279-0320. 11/16s

WILMINGTON - Silver Lake. $100/wk. Share full house - furn. or un furn. washer & dryer. All utils. incld 508-658-3497 11/27t

WILMINGTON house to share. Mod. 8 rm. split ranch, clean, all mod. appl's., w/d, nice yd., avail. 12/1. $350. 508-658-3536.

WILMINGTON M/F rmmte. wtd. 2 semi-furn. rms. avail. now. $69 wk. Close to 93. All priv. 508-694-9939.

WILMINGTON. Clean, resp. roommate wanted. Nr. trains, shopping. M/F. $95/wk. + phone. Call Charley 508-657-6012. 12/4t

WOBURN - Looking for 2 non-smoking prof. M/F. Furnished house, w/d, util. incl. $350/mo. For more info call 933-6211.

WOBURN 3 men seek rmmte to share oversize ranch. Close to Rte 128 & 93. Call Ron for information. 935-8846

Rooms 169

FURNISHED room for rent. Free pkg., nr. rtes. 93, 128, Mall, Boston - 15 min. Call 617-944-2720 morning best. Man pref. Smoke & drink abstainer.

MEDFORD High St. 1 rm. in restored victorian. Share bath w/cleaning serv. $300 mo. 1st & last. No pets. 396-0003.

NO. READING- cheery rm., quiet home, private ent., non-smoker pref. $80/wk. Eves. Call 508-664-5883.

READING Sq. rooms for rent from $59/up. Share kitchen & bath. Call Arthur 944-5454.

READING lg. sunny room, furn., no pets, kit. priv., nr. trains, incls. util. $65 wk. 1-508-475-0829.

READING Furnished room for rent. Mature gentlemen preferred. References. 944-1533 or 245-8649

READING Sq. lg. furn. rm. for rent. Kit. priv. All utils incl. Pkg. close by. Call 438-6093.

STONEHAM SPOT POND Area. Single rooms, common kit. $70-$90 per week. Non smokers. Call 438-3423

STONEHAM lg. furn. room, lg. cab. kit., tile bath, nice place to live. $90 wk. incl. utils. 617-279-0373 or 944-6010. 11/23s

STONEHAM lge. clean furn. rm. conv. loc. Avail. immed. Refs. $65 wk. incls. heat & utils. 617-662-7423. 11/20s

STONEHAM Cozy furn. rm kitc. privg, handy loc. $295 all utils. No fee. Co-Ree Discount Realty 617-438-7190

WAKEFIELD 398 Main St. Clean furnish rm., kit & laun. priv. $80 wk. (617)245-2045 or (617)942-7113. tfn

WILMINGTON Lg clean rooms on Silver Lake, Indry fac., kitc & bath privg. $50-$100/wk. 508-658-2656

WILMINGTON- room for rent. $300 per mo. incl. heat & util. Call 508-658-5626. tft

WILMINGTON- extra lg. sunny furn., rm., for non-smoker in priv. home. Kit. priv. ample pkg., Near Rt 93, lg. yard. Call 508-658-6240. 11/27t

WILMINGTON- Lg. furn., rm., for rent. Full kit. & full bath. All utils. Cable, private pkg., 1/4 mile from Rte. 93. Cll 508-658-6849. 11/13t

WINCHESTER Private home. Large bedroom, ww, color TV, walking dist. to MBTA. $90/wk. Call 729-3897

Woburn Furnished Room
Share 3 bedroom ranch. Male pref. $80/wk incldes utils. 617 935-8056.

WOBURN - Furn., room in single home. Use of kit & Indry. Pkg., $75 / wk. incl. utils. Pkg. Pref non smk male. 617 933-8815 eves

WOBURN - Clean, furnished room w/ private entrance,. Near 93 & 128. W/W, all utils. $320 month. 1 508 658-5250.

WOBURN room for rent $90/wk, share full kitchen & bath. washer & dryer. Call 933-4770

WOBURN Furnished room in sober household. Kitchen, lvgrm & w/d privgs. $100/wk. Call 933-4431

WOBURN-furn. rm., in priv. home. Near T. Kit. priv. Prof. person pref. incl. utils. & off St. pkg., $450/mo. 933-1626.

WOBURN room in private home to share kitchen & private bath. Incls all utils. $350 mo. Male preferred. 935-1610.

Seasonal 171

FOR Rent Attitash Village. Week 1, Jan 4-11th. Sat to Sat. Pool, hot tub, washer/dryer. Skiing & much more. Call Tom 617-944-3488. $490/wk

HAMPTON BEACH
2 & 3 bdrm., cottages for rent. Call 508-851-2020 after 6 PM. tft

LOON MOUNTAIN
Deer Park. 3 bdrm, 2 bath condo, w/d, VCR, tennis, all linens, sleeps 6-8. $350/wk. $225/wknd. Call 508-657-7139 11/27t

LOON MOUNTAIN
Lux. condo slps. 8. Shuttle to mountain. Pool, exercise rm., etc. Gourmet kit. Call 617-665-4029 or 617-721-2371.

LOON MT. N.H.
AT THE VILLAGE, Deluxe 2 br. Twnhse. View of ski slopes from fireplaced lvgrm. Fully equipped, all linens, pools. $325/ wkend, $650/wk. 617-438-7034 or 1-508-778-0053. tfs

NORTH CONWAY
Fully equip. condo. Scenic west side loc., conv. to 5 ski areas & all Mt. Wash. Valley activities. Wk/end, week, month. 617-942-0058. 1/18s

SKI LOON
Lincoln NH. Lux 3 bdrm 3 bath condo. Balc., fitness center, pool, Avail by wknd, wk, month. Reas. rates. Call 617-729-4819

SKI MAINE
One bdrm. ski condo at Mt. Abram Ski area trails. Family ski area, 10 mi. to Sunday River Ski Resort under 3 hrs. dr. Slps. 4, qn. bed and qn. p-out sofa, wood stove. $170 wknd. $470 per week. 617-334-6157. tfn

Storage & Garages 173

STONEHAM garage for rent for storage. $45 per mo. Easy access to Rt. 93. Call 617-279-0738 eves. or 617-932-9084 days. Ask for Dan. 11/16s

WOBURN Space $400 mo. 1200 sq ft. Loading dock. Pkg, sprinkler, good loc. 220 3 phase power. Days 935-4842

Wanted To Rent 175

WANTED-Affordable. Sm In-law or 1 bdrm apt, w/ w/d, utils. Near MBTA Rte 3A. Mature person. Write Box 1216 Burlington, MA 01803

AUTOMOTIVE

AUTO X CHANGE 185

1969 Cadillac Eldorado, 36K orig mi, runs exc. Int. mint. Body very gd condt. Must sell. $3000B/O 617-729-0388

1970 BUICK Skylark V8, convt,new top/tires nds some bdy wrk 88K mi runs great.Ask $2495 Tom 6-9pm 944-6837

1973 CADILLAC DeVille, Classic 4 dr., Beautiful Car. Gold/white vinal, pin stripes/ac, fm stereo. $1995. 617-279-1108

1975 CAPRICE Classic Convertible!350 Eng, red w/white top. pw, ps, pb, new top, exhaust, tires & starter. Exc condt. One owner $4000. 933-8720

1975 DODGE Dart, 4 dr, used daily, gd slant. Six eng, has sticker. No beauty, rust. $350. Chris 617-729-7093

1975 Oldsmobile Cutlass-4 dr., auto, ps/pb, 8 cyl., 350 eng. Runs good. Exc. tires, some rust, needs mflr. $500/BO. 935-2128.

1977 CHEVROLET Nova. Engine runs well, one owner, oil changed every 3,000 mi. $150. 944-2420.

1977 LINCOLN Versalle, V8, auto, air, gold, tan leataher int. New tires, brakes, shocks. $1300.00. 221-0131

1977 PONTIAC Grand Prix, 350 engine, am/fm cass stereo, recent tune up $1,200 B.O. Call 617 935-2397 after 6 pm.

1978 CAMERO Z28, 350 H.P. V8, T-roof, ac, new engine, new tires. $2800 or BO. 617-935-6408

1978 CHEVY Malibu Wagon. Blue, am/fm radio, power windows/ locks. 68K miles. $795/ bo. Call 937-0297.

1978 FORD Fairmont Sta. Wgn. 88K mi., 6 cyl., no frills but dependable. $600. Call 729-2118.

1979 BMW 733I. LOADED Gray. Must see. Must drive. 2 yr old motor. Family to big for car. $6500/BO. 935-5076

1979 CHEVY Malibu Coupe. Brown, 55K original mi., needs transmission. New brakes. $400. 944-9377.

1980 FORD Fiesta Stndrd. nds. muffler part. 79K miles. $475 or BO. Call 508-657-6404. tft

1981 BMW 320 ac, tape, 5 spd., low miles, 1 yr. warr. $4495.Sto. Auto Exchange. 617-438-4900. 12/12s

1981 CHEVROLET Caprice. 4 door sedan. All extras. Orig. owner. $1,500. excellent condt. Call 617-272-9148

1981 CHEVROLET Monte Carlo, am fm stereo w/ cass. In good cond. Asking $1495 or best offer. 617-438-7244. 12/21s

1981 CAMARO orig. owner. Good running cond. 84K orig. mi., $1,000/BO. 617-272-5869.

1981 DODGE OMNI Miser 024, 67k mi. Std trn. needs brakes, some body work, runs fine. Parts car. $325/bo. 273-0675

1981 PONTIAC Firebird. Int. great cond., ac, am fm cass. Runs Well. $2,195 / B.O. Call Cheryl 933-9815, eves 933-7053.

1983 BMW 733I, Calif. car. 1 owner, mint condt, 4 dr, auto. Leather intr. pwr sn rf., built in radar. Loaded! Dolphin gray. Sell by owner. Must see. Best offer. 617-935-6725

1983 CHEVY Monte Carlo, auto, tilt whl, ac, r/defog. new tires. am/fm stereo cass. Very clean. $1300/bo. 935-5411

1983 Caddy C.P. Deville. 74K miles. Looks & runs like new. Asking $2,300.Call 933-4608

1983 DATSUN Maxima 6 cyl. diesel. auto/ overdrive. 61K, one owner, excellent condition. $3500. 617-729-2119.

1983 FORD LTD 4 dr. looking to trade for something with a sticker or willing to let go for around $850. Needs exh. work. Money is power. 933-5908 Clyde.

1983 MUSTANG GLX Convertable. 6 cyl, auto, new paint job, cass, exc condition. $3800/BO. Call 935-0307

1983 TOYOTA Celica GT, 5spd, all options, runs perfect. Very little rust. 98K. $3200/BO Nd $$ for college. 272-8082

1984 BUICK LeSabre Limited V8, 4 dr., loaded, low, low miles. $4000. Call 508-988-9139. 11/13t

1984 BUICK LeSabre Limited, fully loaded, ac, 4 dr., good cond. $1500. 935-5597.

1984 FORD Thunderbird, V-8, fully loaded, California Car. Mint cond., must see. $4,500/BO. 938-3625.

1984 HONDA Prelude, Silver, 5 spd, ac, cass. sunroof, 82K mi. Exc condt. $3200/bo. 617-933-3744

1984 MERCURY LYNX wagon, ac, am/fm, tape, good tires, standard, 81K very dependable, some rust. $700. Call 944-5890

1984 OLDSMOBILE Delta 88, exc. cond., $2500 or best offer. 617-665-9445. 12/14s

1984 OLDS Toronado, 2 dr., 8 cyl., leather int., new paint, loaded. Immac. cond. $3995/BO. Call Dan 935-7193.

1984 PLYMOUTH Reliant, 4 dr., 72K mi., $850. Call Candy 944-5248.

1984 PONTIAC 6000LE, sun roof, pw, p.l., stereo cas, new brakes. Asking $2850. Call after 5pm. 617-272-0680

1984 PONTIAC, Fiero, red, loaded. Exc. cond. Low miles. $2,300 firm. Mike. 617 938-4731.

1984 RENAULT Encore, 2 door, hatchback, white, automatic, ac. $1250. Call 617-233-2742 eves

1985 BUICK Park Ave. Meticulously cared for and maintained. Medium gray, 4 door, front wheel drive $4,800/BO. 935-4332

1985 CHEVROLET Wagon, Std., 61K miles, 4 new tires, a/c, recent tune-up. $2450/BO. 617-438-0652. 1/03s

1985 FORD Escort, 4 spd, new clutch, 4 door, runs well. Needs new head gasket, $700/bo. Car in Reading. 524-3516

1985 GRAND Wagoneer Jeep. Low mi., 1 owner, loaded. Ex. cond. Blk. w/burg. int. $7,500. 617-395-3184.

1985 LINCOLN Town car. Sig. Ser. Loaded. New tires & exhaust. Very clean. Low miles. $6000/ bo. 935-8227

1985 MAZDA RX7 GSL, looks & runs great! New clutch & brakes. $4900/ BO. 944-5940.

1985 PONTIAC 6000, 4 door sedan. 4 cyl. 1 owner. $2095.00. Call 933-4447

1985 PLYMOUTH Voyager, 4 cyl., gd condt. 85K miles. $4500. 246-3761 days. 246-2705 eves

1985 SUBARU GL wgn. 4 whd. 5 spd., runs well, must sell. $2500/BO. Tara, 617-489-4200 days, 617-246-9729 nights.

1985 TOYOTA Camry DX, 5 spd., ac, am/fm stereo, 1 owner/driver, mint, light blue, 82K highway miles. $4,100. 617-942-2699

1986½ SUBARU XT Turbo- Electric blue, mint cond., 48K, s/roof. New tires, muffler, brakes, clutch. $3995. 729-5656.

1986 BUICK Regal T type Turbo, 3.8 L, V6, m/roof, alarm, loaded, exc. cond. 55K, well maint, dk blue. $9000/BO. 508-664-1148.

1986 CHEVY Celebrity wagon, auto. Am/fm stereo. exc. condition. $3900. Please call 933-6859

1986 CHEVY Iroc Z, Auto T.P.I., T-Tops, met blue, 48K miles. Runs perfect. Real sharp car. $4700. Call 935-9539

1986 CADILLAC Eldorado. Good Condition. 4 new tires, new battery. 1 owner. Call 662-0809 eves

1986 CHEVY Caprice Classic Sedan. Auto, ac, 60K mi., 1 owner. $4695. Sto. Auto Exchange. 617-438-4900. 12/12s

1986 CHEVROLET Camaro IROC. Mint condt, loaded! Asking $6500/BO. Call Steve 617-438-4381 or 617-224-0023 12/21s

1986 CHRYSLER Laser turbo, maroon/maroon. Loaded. Looks and runs exc. 54K mi., $2950. Call Scott 617-729-1834.

1986 CHRYSLER New Yorker, 4 cyl. turbo, FWD, auto, leather, Dio dash, loaded. $4695. Stoneham Auto Exchange, 617-438-4900. 1/20s

1986 DODGE Caravan SE, 7 psg, a/c, auto, stereo, 1 owner. 1 yr warr. $5495. Sto Auto Exchange 617-438-4900. 1/3ss

1986 FORD Escort, 2 dr. hatchback, auto, am fm, 38K mi., great cond. $2300/BO. Wkdy eves. bef 9 pm, 617-279-0787 days 929-5429 Joan. 12/4s

1986 MERKUR XR4Ti, 35K mi., needs eng. & trans. work. Call after 5:30. $2500/BO. 617-245-8163.

1986 NISSAN 300ZX, ac, t-tops, auto, always garaged, well maint., mint cond., 23K mi. $11,000. Call 617 937-0862.

1986 OLDSMOBILE Cutlass Ciera- 2 dr., V6, loaded. Black. Many new parts. 74K mi. $3,000 FIRM. Days: 721-1980.

1986 PLYMOUTH Colt DL, 4 dr., low miles. $2695. 1 yr. warr. Stoneham Auto Exchange. 617-438-4900. 1/6 s

1986 SAAB 9000 Turbo, loaded, very good cond. $6195/BO. Must sell. 334-4369.

1986 TOYOTA Camry LE sedan, exc. cond., auto, pb, ps, ac, sr, pwr. pkg., new brakes & exhaust, 84K mi. $5700/BO. 944-7327.

1987 CHEVY IROC Z auto 350, 48K mi, loaded! Extra tires/wheels Kenwood stereo p-out. $8000/bo Mike eves 935-0519

1987 CHEVY IROC, T-tops, ac, auto, Bose stero, red, 60K, no dents/rust. Mint. Loaded. 305TPI. $6799. 272-6579

1987 FORD Tempo LX, Estate Sale. 2 dr., blue, ac, pl, Chapman Alarm, auto, tape, 17K mi. $4,995. 935-2585.

1987 FORD Tempo GL. White. One owner. Rust proofed, am/fm stereo. Under 13,000 miles. $4000. Call 933-0930

1987 PLYMOUTH Sundance, 5 spd, sun roof, ac, am/fm stereo, 70K miles. Runs excellent. $2700/BO. 617-938-6426

1987 PONTIAC Fiero, 4 cyl, ac, stereo cassette, 1 owner, Calif. car, low miles, mint condt. $3995 or BO. 272-9187

1987 PLYMOUTH Duster, 1 owner, low miles, auto. $2995. Sto. Auto Exchange. 617-438-4900. 1/6 s

1987 TOYOTA 4 runner, 5 spd, 4x4. 1 owner, extra clean, $9495. Low miles, 1 yr warr. Stoneham Auto Exchange 617-438-4900. 1/3s

1987 VW Jeta GLI Red, 4 door, 5 speed, ac, am fm cassette stereo, warranty, exc. cond. New tires, Chapman lock. Call 935-0615.

1987 VOLKSWAGON Golf, 2 dr. hatchback, auto, 18,000 mi. $5500. Call 938-8061.

1988 Chevrolet Beretta GT, V6 auto, wht/mrn int., loaded. Runs exc. $6000. Must sell. Days 933-0057 eves 508-851-9656.

1988 CHEVY Camaro, V6, auto, T-tops. Kenwood stereo, alarm., well maint. Mint int/ext. 23K. $7000. 932-8231.

1988 CHEVROLET Cavalier, 25K miles, auto, a/c, am/fm, silver w/blue int. $4995. 617-289-9753. 1/17s

1988 FORD Tempo, 47K miles auto, a/c, am/fm, silver w/red int. $4495. 617-289-9753. 1/17s

1988 JEEP Cherokee Laredo, auto, loaded, 54K mi., dark blue, $10,400. 617-221-5111 (work), 617-944-5077.

1988 OLDSMOBILE Cutlas Calais, auto, a/c, am/fm cassette, med. blue dk/blue inter. $4995. Call 617-289-9753. 1/17s

1989 FORD Thunderbird. Maroon/Maroon. Loaded! Xtd warr. Runs great. Must sell 30K. $8,600. 617-272-1688

1989 FORD Mustang GT. Burgandy, 40K mi., over $2000 in hi performance parts & modifications. $9,900. 932-3826.

1989 PONTIAC Trans Am, auto, T-tops, GTA rims loaded, alarm gr. cond. 35K, $8900 BO. Home 617-438-6663. 11/27s

1990 CHEVROLET-Cavalier, 2 dr., auto, stereo cassette. $4950. Call 508-858-0637. 11/13t

1990 CHEVROLET Cavalier, 4 dr., auto, a/c, stereo cassette, $5950. Call 508-858-0637. 11/13t

1990 FORD Taurus Wagon, 22K, 6 cyl., Gold, auto, ac, am/fm/cass., roof rack, warranty. $10,900/BO. 729-6305

1990 FORD Taurus GL wagon, loaded, mint cond., Charcoal grey blk. int. List $18,000 sell for $13,000/BO. 508-658-0460.

1990 PORSCHE Carrera 2 - Targa, red/tan leather, low miles, showroom condt. No winters, Lo-Jack, radar, phone, 5 spd. $49,995. Days 617-322-7664 Ed

1990 PONTIAC SUNBIRD-4 dr., auto, a/c, am/fm stereo. $5950. Call 508-858-0637. 11/13t

1991 CHEVROLET Caprice classic, 8 cyl., leather, loaded. $14,500. Call 508-858-0637. 11/13t

Autos Wanted 187

AUTOS REMOVED
Up to $60.00 paid. Junk cars & trucks. Wing's Used Auto Parts, 1628 Shawsheen St, Tewksbury. 508-851-8100 or 657-7389

Motorcycles 189

1980 KAWASKI 750 LTD. 62K miles. Great condition. 2 helmets & lock. $1,000.Best offer. Call 508-658-6065

Recreational Vehicles 191

Travel Trailer 11' No plumbing or heat. New carpet, ice chest. Bunk beds. Pullout beds. Good Cond. $450 938-6439

1971 DODGE Champion Motor home. 26ft, slps 8, Great for 1st time buyer. self contained. Dependable. $3500/bo. 935-5076

1973 R.V. FORD, 20 ft, all amenities (refrig, stove etc) $3500/bo. Call 944-2290

1976 ATCO Travel Trailer, 31 ft. self contained, sleeps 6. $2900 firm. 935-8409.

1976 PURITAN Travel trailer, 15 1/2 ft. fully self contained. Needs ome work, $1100 or BO. Nights 617-279-2041. 12/14s

1988 FLEETWOOD LTD. Motor home w/car carrier. 36' Top of the line. All options & accessories. Immac. cond. 272-8066.

1989 SPRINT Motor home, 19' long, F&R heat & air gen., tilt, cruise, alarm, self-cont., only 5K mi. (60K ext. war.) Wholesale. $17,850. 508-664-6495.

1989 5th Wheel, 26ft, exc condt., air, microwave, awning, Tanden R. kit., stereo, many extras, SL6. $13,000. 933-5815

Trucks & Vans 193

TRUCK FOR SALE
1987 FORD F-350. One ton. Stereo w/tape, air cditioning cruise control. Runs well. $7995/BO. Call 508-658-2908 leave message. Inquire at computer Haus. Call 508-658-8591 ask for Bill. tft

1974 CHEVY Van worker, 6 cyl, auto, recent eng. work, new carb & tune-up, brakes, some rust. $1250/BRO. 933-3295.

1975 CHEV. 3/4 ton. 4x4, 350 V8, new clutch, tuneup, many new parts. Runs strong, looks clean. $1800/BO. Dan 935-7193.

1977 FORD Hi Cube Truck. Auto trans., 351 Winsor eng., new battery, rad, wires, plugs, cables, dist. & rotor cap. $1500/ BO. 508-664-5714

1978 FORD PICKUP. 302 Eng. auto, ps,pb. fiberglass cap. exc condt. runs great, very dep. $1500. 617-662-6601. 12/05s

1981 CHEVY Custom Van. $3995. Blue/Blue, reclining captain chrs, pioneer stereo w/amps & eq. 2 bat sys. 935-1478

1982 FORD Courier, 5 spd, 4 cyl w/cap, 70K, some rust, am/fm stereo cass., runs well. Asking Best offer Call 935-6422

1984 CHEVROLET G20 Cargo Van, V8, auto, tape, $1795. Sto. Auto Exchange. 617-438-4900. 12/12s

1984 FORD E150- Van, 6 cyl., auto, ps/pb, good cond., asking. $2500. 508-658-2163.

1984 FORD ECONO LINE Van, black, looks & runs great. Very dependable. $1500 cash takes it!. 944-8266 eves

1985 CHEVROLET Van Only 40,500 mi. Good condition. $2,650.00. Call 935-8129.

1985 DODGE Ram Mini Van - custom , silver, ac, 54K, new gas shocks, new Pioneer am fm cass., exc. cond. $3750. Call 508 664-2253. 11/13n

1985 FORD Ranger XL, 4 cyl., 5 spd., 4 wd, long bed w/cap, 47K, $4500. 617-944-1588 after 5 pm.

1985 Jeep CJ7, 4.2L, 4spd, Blaunkt 60 w2mp, MTX box viper mtn.alarm, lg tires, 73K. Looks/runs gd $4750. 272-6635

1986 CHEVROLET C-10 pick-up. PB/PS, elec. windows, new brakes, shocks, tune-up. Cap incl., $3350. 508-663-3593.

1986 EL CAMINO 305, 4 brl. auto., conquista, many options, runs & looks good. $4900 or B/O. Call 944-0412.

1986 FORD F-150, 6 cyl., 4 spd., ps, pb, 61K, cap & liner, $4200/BO. 942-0582 evenings.

AUTOS TO S-13

933-3700 "JOB MART" 933-3700

Woburn, Burlington, Winchester, Lynnfield, Reading, North Reading, Wilmington, Tewksbury, Stoneham and Wakefield

AUTOS FROM S-12

1987 CHEVROLET Astro Van CL, 8 pass. a/c, auto, am/fm cass., 63K, new muffler, brakes, batt., asking $7900. 944-8216.

1987 CHRVROLET Silverado 4x4 PU. Fully loaded. 350 V8, low miles. $8500. Call after 6pm/ 617-933-3113

1987 FORD Aerostar Van, XLT. All options, must sacrifice. $6200 or B.O. Call 932-1333.

1987 GMC S15 Jimmy 4x4. 6 cyl, fully loaded! Auto reverse cass. lo-jack installed. Exc condt. $6500 Firm. 942-7621

1987 NISSAN King cab, 4x4, fully loaded. 56K miles, plow pkg, tow pkg, plus many extras. $6700. 617-391-9769 aftr 5pm

1988 CHEVY Sportside 4x4, ps, cruise, tilt, anti-lock brakes, am fm stereo cass., ac, like new. 27K mi. 935-4648. Must see, must drive.

1988 CHEVY S10 Pickup, std., cap, bedliner, cassette, new tires, 50K, 6/60 warr., exc. cond. $4900. 245-4309.

1988 FORD Club Wagon XL window van, 12 pasg. 6 cyl. 50K mi, auto, am/ fm, excl condt. $7,500/ BO. Steve 272-4629

1988 FORD F-150, 4x4, auto, 34K mi., fully loaded, black, V8, XLT Lariat. $8500. 935-2060.

1989 CHEVROLET Explorer Hi-top Conversion Van. Every extra incl. color TV & VCR & CD system. 4 Capts. chrs. + sofa bed. Showrm cond. Only 27K mi. Must see. $15,500 Firm. 729-3007.

1989 FORD Hi-Top Conversion Van, 2 tone, 6 cyl., 41K mi., new tires, ac, am fm cass., Color TV, Cruise control, Tilt Wheel, 4 captains chairs & Sofa bed. $14,000. 937-0009.

1990 CHRYSLER Town & Country van. 20K mi, loaded!. Like new. Best offer. Call 935-4774

BUSINESS/ FINANCIAL

Business Opportunity 199

LOCAL Snack Machines. For Sale CHEAP! 1-800-955-0354

NEED CASH? Buy or sell Avon! In Stoneham area, call Maria at 617-438-7379. 12/7s

Mortgage & Loans 203

AUTOMOBILE
BAD CREDIT OK. 88 to 91 models. Guaranteed approval, no down payment. 1-800-233-8286, 24 hrs.

EMPLOYMENT

Child Care Wanted 209

BABYSITTER needed in my North Reading home to care for 14 mo. girl. One to two aft. a week. 2:00 - 5:30 pm. Car + refs. 508 664-0446. 11/13n

IN HOME child care needed. FT. 8 am to 5:30 pm. 2 mo. old, 5 days/wk. Salary discussed. 944-8992.

LIVE IN Nanny, 3 children 10, 6 & 5. Cooking, lt. hsekeeping. Must be dedicated & mat. Rm. & board. Salary discussed. 508-658-7634.

LIVE in Nanny/Hskpr., non smoker, non drinker. Child Ed & CPR a must. Ref. & exp. w/twin newborns. Start Feb. Call 944-5956.

RELIABLE, energetic, live out Nanny for 2 yr. & 5 mos., PT/FT possible, non smoker, exp'd., ref's. nd'd. Sal. negotiable. 944-3262.

WANTED: Dependable babysitter, 2 afternoons per wk. 2 pm - 4 pm. Barrows School area. Own transp. pref'd. 944-6317.

Employment Services & Publications 210

This newspaper accepts no responsibility for ads requiring fees for services or publications. If you have any questions please call the Classified Department.

***** AIRLINE *****
Ticket Agent.....$14-$22/hr
Flight Attend....$12-$20/hr
Reservations.....$9-$20/hr
Will Train Hiring Now!
Info 313 948-9800 xA4072

A Daily Salary
of $300 for buying merchandise. No exp. nec. 617 984-0558. Ext. 3031.

AUSTRALIA Wants you. Excellent pay, benefits, transportatin. 407-292-4747 ext. 634. 9am-10pm. Toll Refunded.

Bookkeeper/Accts Clerk
Avail immed. AP/AR, 10 key. Exp helpful
1-800-832-2626

CONSTRUCTION
New project. Relocate. Several openings. 1-800-882-2967.

Driver/Delivery
Avail. immed. Several Top $$ positions, Clean license helpful.
1-800-832-2626

EXC. SECOND INCOME
working at home. Free details. Do not come to the office. WRITE: Boston Job Finders, 79 Milk St., Suite 1108 Boston, MA 02109. 288-9595.

Receptionist/Secretary
Avail. immed. Light typing, filing & phone.
1-800-832-2626.

Hotel/Restaurant
Avail. immed. Several openings. Top $.
1-800-832-2626

NO EXP. NEC.
A daily salary of $300 for buying merchandise. 984-0558 Ext. 3031.

STAY HOME
and make up to $100 or more a week. Over 400 Co., need homeworkers. Amazing recorded message. 617-728-1411 or 288-9595.

Warehouse/Labor
Several openings. Some lifting required. No experience necessary.
1-800-832-2626.

$200-$500 WEEKLY. Assemble products at home. Easy NO selling. You're paid direct. Fully Guaranteed. FREE 24 Hour recording 801-379-2900 COPYRIGHT #MA27HDH. 1/15T

Employment Wanted 211

Employment wanted. F/P time. Inside Sales. 25 yrs. exp. 1 job. Aggressive, customer oriented, exc. ref. 279-0139.

General Help Wanted 213

ABOVE Average person wanted for expanding family owned distributing business part time. Call 617-446-7659

ADM/CLERK. Full time, various administrative and clerical duties. Word Processing required. Call John 933-1550.

AVON
Cosmetics, Fragrance. Gifts. Skin So Soft. To buy or sell Avon Products, call Peg 933-6254.

AVON SELECT THE NEW WAY. No door to door, earn money, build your own mail order business. Call HELEN ¾ ⅛ ⅞ + & ½ ½ + ⅜ ½ — ½

BANJO BAND
Required for steady work. New location. Sing-a-longs & vocals. S&H Corp. Call 24 hrs. 617-935-1030. 11/16s

COOK. Full time temporary position. Avail. beginning 11/24 in a senior living facility. Interviews Nov. 21 & 22. Please send resume and references to: Food Service Director, 21 Warren Ave. Woburn, MA 01801.

DENTAL HYGIENIST DENTAL ASSISTANT
Part Time position available for enthusiastic person. Busy multi speciality practice. 2 possible locations. Call Donna. 617-221-0072 or 508-256-7125

DRIVERS WANTED
PT. split shifts, nights & weekends. Could grow to FT. Exp. reqd. knowledge of Boston needed. Ask for Steve 942-2101.

DRIVERS
TAC/TEMPS is currently hiring experienced Class II Drivers. This person must be reliable, hard working and have had a recent physical from the D.O.T. We will pay top dollar and benefits. Please call for an appointment today. We are an E.O.E..TAC/TEMPS, 265 Winn St, Burlington, MA 617-273-2500

EARN MONEY while helping others. Major non profit organization seeking Holiday fund raisers for Burlington. $5.50/hr. Robert Jenney at 508-664-2470 or 508-356-9335.

EARN UP TO $14.50/HR
Guaranteed paychecks. Assemble our products at home. Easy work! 617-932-5521 ext 104

EASY ASSEMBLY any hours, $339.84 week, family of 3 earns, $4417.92 monthly. FREE 24 hour recording reveals. 801-379-2900 COPYRIGHT #MA27HHH. 12/11T

EXPERIENCED 3rd party biller needed, 20 hrs. per wk. for Medical billing office. Hours are Mon. - Fri., 12-4 pm. Exp. with Medi software a plus. Please call Joanne at 508-664-3991.

HELP
I need 6 full time & 10 part time people to help with my business. Full training. Start now. Call 617-499-7983.

P/T CUSTOMER SERVICE
Work at home or office. Need only 4 people NOW! 617-932-5445.

PC/MAC TRAINING
Returning to work? Get those needed computer skills with private, hands on instruction by cert. Trainer. Lowest rates. Day, evening & Sat. hours. PC/MAC basics, DOS Word Perfect, Lotus, Excel, Word, etc. Call Nancy 508-658-6316. 11/27t

PHOTO TRIMMERS
Willing to start immed. No exp. nec. Earn up to $110 per day trimming photographs. 1-800-336-8005

SALES Full time. Must have exp. Pleasant environment. Call Manager of the Baby's Room, 11am-3pm. 272-0123

SALES PERSON and/or Assistant manager full time, above average pay for retail. Please be non-smoker, able to work combination some days, some nights, Sat., every-other Sunday. Apply in person. At Dyer's Leather & Boot World, Woburn Mall.

SALES REP
Sentry Insurance, an "A" rated multi-line direct writer, has sales representative opportunities. Generous base salary and commissions plus benefits. Call Kathy Mills at 1-800-225-1390 or send resume to: Sentry Insurance, Route 2, Concord, MA 01742.

SECRETARY - Part time Mothers Hours. Phones, typing and computer skills necessary. Call Mike or Steve at 756-8000

SECRETARY- Established Wakefield law firm has FT opening in Family Law Dept. Legal exp. pref. but not required. Hours 9-6. Send resume to: Linda Crowe, 649 Main St., Wakefield,MA 01880.

SECRETARY
PT/FT Computer friendly, form typing, salary according to ability. D.J. Brown Assoc. 269 Main St., Stoneham. 617-438-2020. 11/16s

Sewer Drain Cleaner Service Person
Compensation open. Required to work mandatory overtime. Exp. or will train. Apply in person only. 9 - 5 p.m. Metro Sewer Service. 29 Cummings Park, Suite 402. Woburn.

TAKING applications for homestyle cook. 62 bed unit. Exp. pref. No phone calls please. Apply at 2580 Main St., Tewksbury. 11/13t

TEN SECONDS
Is the average time an employer spends scanning a resume. Does yours make the cut? 932-3232 The Competitive Edge

THE Charter Club, a Specialty store of Macy's located at the Burlington Mall, has openings for Part Time SALES and MANAGEMENT Candidates. Flexible hours. For consideration apply in person or call 617 272-3742. E.O.E.

TWO WAY RADIO
Sales Person needed to Rep Commercial 2-way radio products for business and public safety. Call 508-356-9015. Country Communications Inc.

Wanted 58 Overweight
People. We pay you to Lose 10-29 lbs per month. Dr. recomended. Diet disc program as seen on TV. 617-499-7704.

JOB MART TO S-14

About the Towns

From S-3

According to the "Villager," Romano requested the then two-week-old agreement be terminated because of "unanticipated public reaction" and "practical details."

WINCHESTER - Upon talking with Massachusetts legislators, Winchester Town Manager W. Chadwick Maurer has concluded that the town will not find relief from a federal requirement to build a water treatment facility in Winchester.

The state has required that Winchester sign an implementation schedule or timetable for construction of the plant which Maurer says the town cannot meet because of financial constraints.

Although the town's drinking water, half of which is pumped in from Winchester's reservoirs, has tested safe, the water quality does not quite meet rigid federal guidelines, according to Maurer, and the town cannot guarantee that the quality will stay within the guidelines - because of fluctuations common to surface water reservoirs subject to natural conditions.

WOBURN, WILMINGTON, READING, WINCHESTER, BURLINGTON, AND LYNNFIELD - Postal carriers from the above are now working out of the Washington Street postal facility in East Woburn, their supervisors splitting their time between Woburn and their home bases, the carriers basically following their same routes.

If you have any questions on current hours and services, contact your local post office - by phone.

WILMINGTON - Wilmington Community Television is offering video production training courses for Wilmington residents and employees of all ages, for an annual fee of $30 per adult, $20 for elders and youth, payable at the first class.

Tuesday morning classes are available from 10:30 to 11:30 a.m. for adults; Tuesday afternoons from 2:45 to 4 p.m. for Wilmington High students who wish to learn how to produce and edit in-studio and remote programs. Saturday morning classes from 9 to 11 a.m. are available for all.

All students are required to sign up to help produce either one School Committee or one Selectmen's meeting. For more information, contact Karen Kirk at (508)657-4066, from 10 a.m. to 6 p.m., weekdays.

SENIOR CENTER - Congratulations to Wilmington's Joe Suhavonsky on his second retirement.

After 23 years of service, he recently retired from the Wilmington Public Buildings Department where his trademark was shiny floors in school buildings. Before that, he spent 21 years in the U.S. Navy. One plaque celebrating his service commended him for his many years in the Navy as a "pigeon trainer."

Quest for the Nationals

From S-9

Something also died within Amanda Farkas - the desire to skate. She says, "When he was sick, I skated without a coach for more than six months. He died, but I always feel like he's with me. I feel like I lost my best friend." Later when Mandy left the kitchen for a few minutes, mom whispers, "She wanted to quit skating when he died." Besides her former coach's death, Mandy has had to deal with and skate with a stress fracture to her left shin and last year she overcame mononucleosis.

Does Amanda Farkas have any advice for youngsters considering competitive figure skating? Her beautiful brown eyes brighten when she says, "Definitely stay in school. Don't make skating your whole life because an education is most important. There are a lot of sacrifices, so to compete competitively you have to want to do it."

Amanda Farkas' mom, dad and brother Brian and boyfriend are very proud of this young lady's accomplishments. Will this soaring, majestic skater fly to new heights on the wings of promise? Coach Murray says, "She definitely has the ability". Whether she does or not, Amanda Farkas is having fun and will always cherish the memory of skating well at the 1991 national competition. So will mom (Susan Farkas) who, with Mandy, watched the videotape of her stunning program with this writer. How does it make Mandy feel? She says, "If feels like I'm right there." As for mom, you only have to see the pride in her eyes and hear her say, "I sit and clap after the program. I probably will forever."

WOODCHIPS

from S-16

Kennedy, Rep. Jim Miceli, Maureen MacDonald, Aldo A. Caira, Vita Marie Graham, Elaine Bertwell, Steven Toto, Carol Frost Eldridge, Donny Eldridge and Marge Kendall, all of **Wilmington;** Artist Shirley Winslow, Nancy MacEachern, Ann Conlon, Jennifer Jop, Tanya Sheehan, William Dooley, John Kuchinski, Shirley McGurn, Bee Dee (editor of Bits and Pieces from which I get valuable information, Thank you Bee Dee), Larry Rodges, Nicole Whitehouse, Lori Sarsfield and Patricia Foley, all of **Tewksbury;** Artist Fran Riley, Edith O'Leary, Eleanor Carr, Realtor Kristen Ward, "DARE" Officer Ed. Nolan, Dennis Marasca, Angie DiNardo, Jean Shapleigh, Ed Downing, Les Bokuniewicz and John Kacamburas, all of **North Reading;** Town Manager Edward Collins, Chairman of the Board of Selectmen Janette Fasano, School Superintendent William Doyle, Selectman Richard Barry, Police Lt. Neil Meehan and retired Metro Captain Joseph Carli, **all of Saugus;** also, Lynnfield Chief Procurement Officer Joseph Maney and Melrose's Bruce McPherson.

I'm a member of the Elks, Lions and the Moose. Now that the hunting season has started, I'm afraid to go out of my house. The guest speaker at a Sportsmen Club in Woburn had a big game hunter who told of his experiences hunting in Africa. Richie Hamel of Winchester asked in the question and answer period. "Sir, is it true that a wild animal will NOT attack a person carrying a flaming torch?" The big game hunter smiled and said, "Young man, it all depends on how fast the person carrying the flaming torch can run."

Richie Hamel and Tony Falco were fishing last summer when a game warden suddenly appeared and demanded to see their licenses. Richie took off with the game warden in hot pursuit. After a brisk 10-minute run, Richie stopped and waited for the game warden to catch up, then produced a valid fishing license. The out-of-shape, out-of-breath game warden exclaimed, "Why on earth did you let me chase you? You have a license to fish." "Yeah," Richie said, "But Tony Falco doesn't have one."

My Uncle John read so much about the evils of drinking that he gave up reading. They say that Adam and Eve lived in Paradise because neither one of them had a mother-in-law. I'm happy that the bus strike in Boston is settled but now I heard the glue workers may strike saying, "We must all 'stick' together!" Even the recent circus owners were worried about the elephants acting up, one of them was heard saying, "I'm tired of work for 'peanuts'!"

Woodchipper's tip of the week - "Remember before you sign any contract that the large, readable words give you something - BUT - the small, eye-straining words take something away from you and, brothers and sisters, there are plenty of those in almost every contract." Jimmy Quinno asked me, "Hey Chipper, why is your dog running around and around in circles? Is he as nutty as you?" "Jimmy," I said, "it's a watchdog and he is winding himself up!"

Super Star is Nancy Gonzales.

Roving

from S-1

cial-looking, mustard-colored envelope is enough to raise the hairs on the back of your neck and create a dustbowl out of your mouth. One of the guys who was present on this evening said he's been audited so many times that the sight of an IRS letter doesn't faze him anymore, but he recalls the first time he heard from those stonefaced agents of the U.S. government. "I thought I was having a heart attack," he said. "My heart ended up in my throat, I was so scared. Yeah, I'd have to agree that the IRS did scare the heck out of me."

One of the women present piped up with what most of us agreed is the second most frightening experience: getting stuck by yourself in an elevator. "It happened to me once," she related. "I was in one of the government buildings in Boston. There was a power failure. I was by myself, and I thought I was going to faint. I banged and screamed. Finally somebody yelled to me that they would have the elevator down in a few minutes. They were the longest few minutes I'd ever spent in my life. When I finally got out I felt like kissing the floor. It was the most frightening experience I've ever gone through. You think something like that will never happen to you, then it does."

Another woman in the group recalled the time she and her friend were walking back to their car following a night out at Quincy Market in Boston. "The car was parked in a garage nearby," she told us. "It was late at night and we thought we were the only ones on that level. Suddenly we heard the sounds of footsteps and male voices. We turned around and saw a couple of young guys about twenty yards behind us. They appeared drunk. I said to my friend, let's hurry and get out of here. We weren't about to take any chances. But before we could get to our car, these two guys were right behind us. They made a few nasty remarks, which my friend took offense to. The next thing I knew, one of the guys took my friend's eyeglasses off her face. He thought it was a big joke, and he refused to give them back. When my friend tried to take them back, he hit her in the face. That's when I jumped in.

"When it was over, she had a black eye and a couple of small cuts, and I ended up with a loose tooth. If it hadn't been for another group of strangers coming to our rescue, there's no telling what could have happened. Eventually the police came, and they kept the two guys at bay while my friend and I left. Let me tell you, I was never so scared in my life. I thought we were both going to end up dead. To this day I still fear going into parking garages."

We agreed that the fourth most scary experience is walking alone through the woods at night. "Every time I find myself in the woods, especially if it's getting dark, I think of the movie 'American Werewolf in London'," someone else piped up. "I used to love walking through Harold Parker State Park, in Andover. The older I get, though, the more it scares me to walk through those woods alone at night. When I was a kid, it seemed as though nothing frightened me. Now just the thought of being in those woods alone at night gives me the willies. When you get older you're more aware of what dangers can lurk in the darkness, I guess."

Somebody remarked that we all sounded like cowardly lions. Then somebody else remarked that that was O.K., that we'd be abnormal if we didn't secretly have something in our lives that frightened us. My biggest fear is being lost at sea. I related a story about the time a friend and I became lost off the coast of Newport, R.I.

"We were on a ten-meter Seasprite, and we were returning to Portsmouth after a long afternoon sail. As we approached Narragansett Bay, we observed a thick bank of black clouds moving in from the southwest. It was also getting dark. The black clouds brought on sunset faster than we'd expected. Before we knew it, the sun had set and the unexpected storm was upon us. It rained so hard that we couldn't even make out the coastline. We were without radar and landmarks to guide us back to port; the only things we had to rely on were charts and gut instinct. It should have taken us another hour to get back to port. Because of the storm, it took us four more hours to find our way back. At times I thought we'd never get back, then suddenly there it was: enough of a break in the storm for us to recognize the lights at our marina. I was never so happy to see land. Being lost at sea was the most frightening experience of my life. I learned a great deal of respect for the sea that night. I learned that the sea is really the boss, not the captain of your boat."

We agreed that the sixth most frightening experience is being stuck between two huge trailer trucks while travelling at a high speed on a highway. "My mother was nearly killed in a situation just like that," one of the women present noted. "It scared her so badly that, to this day, she still has a hard time driving on a highway. She watched, helplessly, as one trailer truck began to switch lanes. Because of the second trailer truck next to her, she was unable to go anywhere. Then the driver of the second truck spotted her little car, and blew his air horn. The driver of the first truck spotted her and weaved back into his own lane. She might have been killed."

The next most frightening experience is something nearly everybody present had been subjected to: suddenly seeing blue lights flashing in your rearview mirror. One of the guys mentioned, "That scares me, even if I'm not doing anything wrong. Talk about raising the little hairs on the back of your neck!"

Fear number eight was something none of us had ever experienced, and we all agreed that it's something none of us wanted to go through: that is having something go wrong with your health while alone at night in your bed. "I hate to get sick during the night, never mind having something serious go wrong while sleeping alone," somebody indicated. "The thought of suddenly being stricken with a pain in your chest and then not being able to call out to somebody for help is the most frightening thing that could happen to me. You guys can have your stuck elevators and dark, spooky woods. For me, it's not having somebody there to help me if I get seriously sick during the middle of the night."

Another one of us said, "At least you can have a telephone next to your bed at night. You can't dial 911 when you're alone on a dark city street, especially in a strange city. Your imagination can run wild on you, and you think there's somebody crazy lurking around the corner of every alleyway. That's what really scares the life out of me."

"That can be scary," one of the guys said, "but nothing is more scary than the thought of getting re-married. Now that's something to scare the daylights out of you."

With that comment we nearly unanimously agreed that we hadn't, after all, had enough terrifying celluloid screams and dripping ketchup. Horror movie number four was just beginning. It was about a vampire on the loose in some rural mid-western town, and it looked like it was going to be a dandy thriller. It was, after all, Halloween, and we adults weren't about to get a chance to act like scared kids again until another year.

Supplement to Daily Times – Chronicle (Woburn, Reading, Winchester, Burlington, Wakefield), Lynnfield Villager, No. Reading Transcript, Wilmington & Tewksbury Town Crier, Stoneham Independent

CALL 933-3700

JOB MART

FAX IT 932-3321

Woburn • Burlington • Winchester • Lynnfield • Reading • North Reading • Wilmington • Tewksbury • Stoneham • Wakefield

MEDICAL

$$$TEMPS$$$

Registered Nurses & LPNs

Immediate Openings!!!

Advance Scheduling

Hospital - Local Area and Boston

Critical Care, Med Surg., Relief Staff

Correctional Facilities

All Shifts, Various Sites

Permanent Positions Also Available

Call today for a convenient appointment, free parking, easy, central location for interviewing. Call NOW!

(617) 628-5300

AMERICARE

HEALTH SERVICES, INC.

Twin City Plaza, Cambridge, MA 02141 M13-15

Glen Ridge Nursing Care Center

RN - Nurse Coordinator

Full-Time, Days

164-bed facility seeking an RN with long-term care skills to work on a Medicare-certified unit. We offer challenge, growth and expression. Superior salary and benefit package.

Other opportunities also exist for RNs to work part-time, all shifts.

Please call Lori Smith at (617) 391-0800, Mon.-Fri., 9 AM-3 PM. Glen Ridge, Hospital Road, Malden, MA 02148.

An Equal Opportunity Employer.

GLEN RIDGE

M12-15

PART TIME EXPERIENCED OB/GYN INSURANCE CODER AND BILLER

FOR BUSY PRACTICE IN STONEHAM

We need an excellent biller who is very familiar with ICD9-CM coding and CPT coding. Also must have knowledge of St. Anthony's OB/GYN coding system.

Only qualified applicants please. Salary commensurate with experience. Please send resume and references to

P.O. Box 667
c/o Daily Times Chronicle
P.O. Box 240, Reading, MA 01867

M13-26

PROFESSIONAL

Buyer/Planner

Small, fast-growing system integrator of disk and tape subsystems seeks buyer/planner pro.

If you have a BS degree and a minimum 2-3 years' experience as a buyer/planner of computer peripherals, please send your resume to: **Jerry Namery, VP, Winchester Systems, 400 West Cummings Park, Woburn, MA 01801.**

WINCHESTERSYSTEMS

P13-15

BUSINESS

TOWN OF STONEHAM

JOB VACANCY

TREASURER/ TAX COLLECTOR

The Town of Stoneham is seeking an individual with strong financial and accounting background to fill the position of Treasurer/Tax Collector. Computer experience a plus. A degree in accounting, economics, business administration is desirable and municipal experience.

Salary range: $37,217-$44,239

Resume to:

TOWN OF STONEHAM
Personnel Office
35 Central Street
Stoneham, MA 02180

By: Friday, November 22, 1991

Equal Employment Opportunity/ Affirmative Action Employer M/F/H/V B13

Receptionist

with some insurance skills for fast paced Stoneham doctor. Part time, 35 hours +. Enthusiasm and energy are a must. Salary commensurate with experience. Early morning hours.

FAX
279-4834

B11-13

Mac Sec

$24K

Local Fortune 500 company seeks professional team player for fast-paced consulting firm. Tons of variety. Mac & PC experience a +. 60 wpm. Fabulous benefits.

Callahan O'Neil Associates
(617) 523-6899
Personnel Consultants

B13-15

MEDICAL

RNs/LPN

F/T 11-7 Shift

We are a 106-bed multi-level skilled nursing facility. Interested candidates please contact Grace DiFilippo, DNS.

MELROSE CARE CENTER
40 Martin Street
Melrose, MA 02176
(617) 665-7050

Equal Opportunity Employer M12-18

MEDICAL SECRETARY/ ASSISTANT

Part time position available for Thursday, Friday and alternate Saturdays. Experience in physician's office necessary.

Call Theresa at:
272-7787 M13-19

MEDICAL SECRETARY

Busy 5-physician internal medicine practice needs experienced Medical Secretary for full time position. Heavy phone and patient contact. Ideal position for someone who thrives under pressure and has good communication skills. Send resumes to:

Practice Administrator
Lexington Medical Associates
19 Muzzey Street
Lexington, MA 02173

M13-19

BUSINESS

SECRETARIES WORD PROCESSORS RECEPTIONISTS

GREAT TEMPORARY JOBS ARE WAITING FOR YOU!!!

CALL TODAY!!!
SUPPORT SOLUTIONS
(508) 988-9107

OR FAX YOUR RESUME:
(508) 988-9137

B13-15

FULL TIME CASHIER/ BILLER

We offer new facilities, hospitalization, paid vacation, exc. work environment, automotive experience required. Inquiries kept confidential.

Call Jeanne Giangregorio for appointment

LIBERTY CHEVROLET
90 Baystate Rd., Wakefield
617-246-1919

B11-13

Receptionist/ Secretary

Part Time

Small software company in Bedford seeks a self-motivated Receptionist/ Secretary. Typing skills required. Microsoft Word for Windows experience preferred. Flexible hours!

For interview appointment contact Marcia Macres.

617-275-3733 B12-18 +16

DON'T WAIT

Call ECCO for the best temporary assignments in the area!

Word Processors
Receptionists/ Switchboard
Clerk Typists
(40+wpm)

We offer great rates and benefits.

Call today!

ECCO TEMPORARY SERVICES, INC.
Woburn 617-935-1004
444 Washington Street

B12-14

PROFESSIONAL

PCB Designer

Using a CAD system, you will develop multi-layer analog and digital PCB designs, and related documentation using PADS-PCB and ORCAD design systems.

To qualify, you must have a minimum of 3-5 years' design experience on PADS-PCB and ORCAD design systems. Knowledge of MS-DOS, and Cadnetix is a plus.

KeyTek is the leading manufacturer of Surge and ESD instrumentation. We offer excellent benefits including profit sharing, a comprehensive medical and dental plan, and 100% educational reimbursement. **Please send your resume to: David Cox, Engineering Services.**

We are an Equal Opportunity/Affirmative Action Employer.

KeyTek 260 Fordham Road Wilmington, MA 01887

P11-13

BUSINESS

CHEM Center for Radiation Oncology

EVENING HOURS

The CHEM Center for Radiation Oncology is expanding its hours and is recruiting office professionals to work late afternoon/evening hours.

Medical Transcriptionist
3:00-6:00pm

Typing on WP from dictaphone. CMT with Radiology experience preferred.

Receptionist/Secretary
4:30-8:30pm

Greet patients and make appointments. Typing required. Clinic/hospital experience required.

For more information, please write CHEM Center for Radiation Oncology, 48 Montvale Ave., Stoneham, MA 02180, Attn: Debra Kiley. No phone calls, please.

B7-13

CHEM Shared Services, Inc.

SecretaryReceptionist

We are seeking a real self-motivator with strong secretarial skills, excellent phone manners and exceptional attention to detail. This person will be responsible for word processing, managing the switchboard, and other miscellaneous office support functions.

To qualify, you must have a minimum of two years' switchboard experience and a working knowledge of Microsoft Word.

KeyTek is the leading manufacturer of Surge and ESD instrumentation. We offer excellent benefits including profit sharing, a comprehensive medical and dental plan, and 100% educational reimbursement. Please send your resume to: Kim Baltier, Marketing Operations Manager. We are an Equal Opportunity/Affirmative Action Employer.

B13-15

KeyTek 260 Fordham Road Wilmington, MA 01887

Administrative Assistant

SALARY 24K-27K

Opportunity to learn a new field in a company with stable employment history. On-the-job training provided. Must have good ability to master complicated detailed information. Extensive word processing, 60 wpm. WordPerfect a plus, exposure to a technical environment a plus.

FAX OR MAIL RESUME - FAX 617-270-6636

THE LAPPIN CO.
67 South Bedford St., Suite 400W
Burlington, MA 01803
Personnel Consultants — Open Monday, Nov. 11

B11-13

HUMAN RESOURCES

SECRETARY

Metcalf & Eddy is a leading environmental engineering and consulting firm with offices nationwide. We currently have an opportunity at our **Wakefield** headquarters.

We seek an enthusiastic individual with secretarial school training (or equivalent experience) and 1+ years' secretarial experience. This position requires typing 60 wpm, PC experience including Lotus 1-2-3, knowledge of WordPerfect, strong organizational skills, strong interpersonal skills, and the ability to work as a team member.

Metcalf & Eddy offers a salary commensurate with experience and a comprehensive benefits package. For consideration, please send your resume and salary requirements to: Dept. 012M/W, Human Resources, Metcalf & Eddy, Inc., 30 Harvard Mill Square, Wakefield, MA 01880.

An Equal Opportunity Employer M/F/H/V

M&E Metcalf & Eddy

B11-13

MEDICAL

EKG TECHNICIAN

Full-time position available. You will be responsible for both inpatient and outpatient testing. Previous experience required. Hours are 8am-4pm and 11am-7pm (rotating shift).

PHARMACY TECHNICIAN

Part-time weekends and evening position available. You will assist with the dispensing of medication throughout the hospital. Previous experience required. Knowledge of computers a plus. Hours are 6pm-11pm.

CODER

Part-time evening and weekend position available. Must have experience with inpatient and outpatient coding, ICD-9 and CPT-4 coding. Hours are flexible.

Winchester Hospital offers competitive salaries and benefits including On-Site Day Care. For more information, please call the Human Resources Department at (617) 756-2151, Winchester Hospital, 41 Highland Avenue, Winchester, MA 01890. An Equal Opportunity Employer.

WINCHESTER HOSPITAL

M12-14

BUSINESS

UniFirst puts you first

UniFirst is a fast growing corporation supplying industry with work uniforms, protective clothing and diversified industrial services. Much of our business is obtained through business to business telemarketing.

TELEMARKETERS

Full Time

Applications are invited from self-motivated individuals with the ability to represent UniFirst effectively by telephone.

Working from our modern headquarters in Wilmington, Mass., telemarketers receive a base salary and commission. UniFirst also offers an excellent benefits package. For full details and to set up an interview, please call **Ms. E. Morine (508) 658-8888, ext. 407.**

1st

UniFirst
68 Jonspin Road
Wilmington, MA 01887

An Equal Opportunity Employer B12-14

CUSTOMER SERVICE MANAGER CUSTOMER SERVICE REPRESENTATIVES

We have immediate openings for an experienced customer service manager. Candidate should possess a college degree and have a minimum of 3-5 years experience in a customer service environment.

We also have openings for experienced customer service representatives with minimum of 1-3 years experience. College degree helpful.

Both positions require phone work as well as administrative duties. If interested, please send resumes to:

SEEK COMPANIES
401 Edgewater Place, Suite 140, Wakefield, MA 01880
ATTN: Mark Minichiello — FAX (617) 245-7475 B11-15

TELLERS

Experience in cash handling and public contact needed in our Winchester branch. High school diploma, good communication skills, and math ability are required for this full-time position. Part-time, Saturday position also available. Must be accurate and customer-service oriented.

At Cambridgeport, we offer outstanding benefits, competitive salaries and a stable, supportive environment. Please call or send resume to: Cambridgeport Bank, 689 Mass. Ave., Cambridge, MA 02139; (617) 661-4900. An Equal Opportunity Employer.

CAMBRIDGEPORT BANK

B12-14

PART TIME TELEMARKETING

We are now hiring Part Time Telephone Marketing Representatives for our Burlington office. We guarantee an hourly wage while we train you to make much more.

If you're looking for the best part time job around, call now.

James:
617-272-3162 B10tf

BUSINESS

Altron Incorporated, a leading manufacturer of complex multilayer printed circuit boards and printed circuit backplanes, has two immediate openings in our Wilmington facility.

Executive Secretary

Our Vice President of Finance needs an executive secretary for administrative and secretarial duties related to the day-to-day operations of the Finance, Human Resources and Management Information Systems Departments. This will involve word processing, preparation of communications, and organizing and coordinating internal and external financial reporting. The position also requires scheduling appointments and meetings, maintaining confidential files, as well as interfacing with internal and external associates. The ideal candidate should have an Associate's degree and a minimum of 5 years' prior related experience.

Clerk Typist

PART-TIME

We are seeking an individual who is willing to work 20 hours per week in a busy office environment. You will be responsible for typing general correspondence, periodic reports, filing and data entry. To qualify you must be experienced in Macintosh software, able to type a minimum of 40-50 wpm, and have a good phone manner.

We offer a competitive salary and fringe benefits package. Interested applicants should forward resumes to Nancy Peabody, Human Resources.

B11-13

Altron Inc.
One Jewel Drive
Wilmington, MA 01887

An Equal Opportunity Employer

Altron

TELLERS

Full-Time
Burlington Positions

Friendly, confident face-to-face contact with our customers establishes the tone of our banking relationships. Your strong sense of responsibility and friendly service orientation can open doors to many levels of opportunity. You'll provide a full range of teller services and assist customers along with promoting bank products and services.

Teller experience is required. You must also possess excellent number skills and light typing ability.

These responsible positions with Bank of Boston offer competitive compensation packages and growth opportunities. To arrange a local interview, please call Michelle Gordon at (617) 434-5854 or FAX your resume to her at (617) 434-6709. Equal Opportunity Employer M/F.

BANK OF BOSTON

B13-15

NRC, a leader in scientific research and development, has the following opening in its Wakefield, MA office.

Technical Secretary

We are seeking an organized, dependable person with strong typing skills for our fast-paced office. Responsibilities include typing technical reports, proposals, presentations and correspondence, travel arrangements and maintaining files. **Macintosh experience a must** (Microsoft Word, Canvas/MacDraw, Excel).

The ideal candidate should enjoy a challenging workload, the ability to work independently and meet deadlines, and possess 3-5 years' secretarial experience. Graphics experience desirable. Familiarity with Industrial Security procedures preferred.

Nichols Research offers an excellent benefits package and competitive salary. Qualified candidates should send their resume and salary history to:

Nichols Research Corporation
251 Edgewater Drive
Wakefield, MA 01880
ATTN: Nancy Pagels

NO PHONE CALLS PLEASE
U.S. CITIZENSHIP REQUIRED
AN EQUAL OPPORTUNITY EMPLOYER M/F/H/V

B11-13

Nichols Research Corporation

Westgate Apartments

IS LOOKING FOR A PART TIME RENTAL AGENT

15-20 HOURS PER WEEK

Prior office experience helpful.
Must work weekends.

Call 617-933-1247 B6-12

CALL 933-3700

JOB MART

FAX IT 932-3321

Woburn • Burlington • Winchester • Lynnfield • Reading • North Reading • Wilmington • Tewksbury • Stoneham • Wakefield

BUSINESS

INNOVATION MAKES THE DIFFERENCE.

You'll feel the difference at Insta-Care. Our innovative concept in pharmacy services has built our reputation and our success. . .and positions us for ongoing, steady growth in the future. Discover what a difference we can make in your career.

MEDICAL RECORDS DATA ENTRY

In our friendly environment, you'll enter patient medical records onto a computer. Requirements: detail-orientation, 45 wpm typing skills, computer data entry experience, and a high school diploma. Knowledge of medical terminology is a plus.

We offer an excellent compensation package. Interested applicants please forward resume to: ***Human Resources Department, Insta-Care Pharmacy Services, 8 Henshaw Street, Woburn, MA 01801.*** We are an equal opportunity employer.

No agencies please.

Insta-Care Pharmacy Services

B11-13

BUSINESS

CLERICAL/ OFFICE HELP

Young Woburn medical company needs dependable person for clerical and computer input work. Good typing skills are necessary. Will train for the job.

Call Sandy or Mary

933-6911

B11-15

IMMEDIATE OPENINGS

★ **Word Processors**
Macintosh - WP 5.1, Graphics
Lotus - MultiMate

★ **Data Entry**
Min. 10,000 keystrokes

★ **Switchboard**
Rolm, NEC, AT&T, Mitel

Call Today!

VOLT TEMPORARY SERVICES

THE HIGH ENERGY PEOPLE

VOLT

400 W. Cummings Park
Woburn, MA 01801
(617) 938-6969
Equal Opportunity Employer
Bring proof of right to work in U.S.
Never A Fee. B11-15

GENERAL HELP

"Oh what fun it is to ride...."

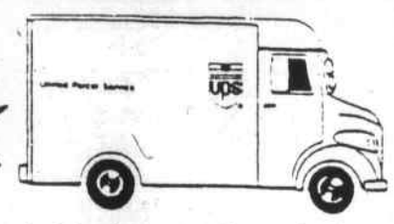

We are looking for energetic people who want to earn money for the holidays. Work 3-6 hours assisting regular delivery drivers in the pick up and delivery of parcels to homes and businesses throughout the local area. These temporary, on call, positions are available Thanksgiving through Christmas. You will earn $9.50 per hour.

DRIVER HELPERS
APPLY IN PERSON AT THE
WOBURN DEPARTMENT OF EMPLOYMENT & TRAINING
WEDNESDAY, NOVEMBER 13TH AT 1 P.M. & 2:30 P.M.
10 PARK STREET, WOBURN, MASSACHUSETTS

United Parcel Service

Always an equal opportunity employer m/f/h/v.

G11-13

GENERAL HELP

Presenting the

Caldor Holiday Package

The Hours You Want

Part time, weekday or weekend, mornings, afternoons or evenings, Caldor has the temporary opening for you.

The Jobs You Want

From behind the register, to behind the scenes, Caldor has a position to suit you:
- **Cashiers • Sales Associates** (Part Time)
- **Early AM Stockers** (Premium Pay)

The Rewards You Want

Every Caldor position offers good pay, good part time benefits, and a great bunch of people to work with.

You're What We Want

If you've got energy, enthusiasm, and a real desire to get the job done, apply in person to the Store Manager at

...the Caldor nearest you.

Caldor, Inc.
43 Middlesex Turnpike
Burlington, MA 01803
(617) 272-7560

Caldor, Inc.
Redstone Center
109 Main Street
Stoneham, MA 02180
(617) 438-6871

We are an equal opportunity employer.

CALDOR SHARE THE JOY

G11-13

PUT YOURSELF IN OUR PLACE

THE ACTION GROUP, INC., a service created to satisfy the healthcare personnel needs of hospitals from coast-to-coast, has expanded. We stand out as the PLACE TO BE. Now we invite YOU to explore a position with our dynamic rapidly-growing company.

ADMINISTRATIVE ASSISTANT

This is an additional position. Reporting directly to the President, you must be a *"take-charge"* person. This position requires 2 years administrative experience...word processing knowledge helpful. Training in all facets of our business will be provided for the candidate who wants to "roll up your sleeves and get to work." Responsibilities will include supervising our clerical staff in everything from "soup to nuts." Diversity unlimited.

So, if you are looking for that PERMANENT PLACE TO CALL HOME, we will provide you with an excellent salary and benefit package, training and the opportunity to join a successful, expanding, employee-oriented company.

The Action Group, Inc.
88 Upham St.
Malden, MA 02148

Resumes only please — no phone calls.

B12-14

Secretaries
Word Processors
Switchboard Ops
Receptionists

WORK this WEEK... PAYDAY is FRIDAY!

Not only will you receive SAME WEEK pay, you'll work at prestigious firms and earn TOP rates for your skills on great temporary jobs!

Call or Visit TODAY!
BURLINGTON
3 N.E. Executive Park
(617) 273-1472
PEABODY
8 Essex Center Drive
(508) 532-6820

Office Specialists ®

B11-15

PART TIME DRAFTING PERSON

Our company has an immediate opening for a part time person to perform manual detailing of pipe hanger assemblies. Person must demonstrate neat and accurate manual drawing technique and must be able to read mechanical drawings. Prior experience with piping drawings is a plus. We are located in the Woburn area and offer a friendly working environment. Hours would be from 7:30 a.m. to 1:30 p.m.

To arrange an interview, please call our Personnel Department at 935-2950. Ask for Donna or Kathy.

G12-14

CARPENTER & PATERSON, INC.
P.O. Box 4011
Woburn, MA 01888
Equal Opportunity Employer M/F

RETIRED HANDYMAN

OR COUPLE FOR LIVE-IN SUPERINTENDENT POSITION IN READING APARTMENT COMPLEX

Some experience in handling day to day maintenance, cleaning, painting, minor repairs, etc. Exp. helpful. References. G8-14

Ardean Associates
(617) 944-4700

McDonald's

McDONALD'S

OF WOBURN

Located at
333 Montvale Ave., Woburn, MA 01801

IS NOW HIRING FOR THE FOLLOWING SHIFTS

5:00 p.m. - 1:00 a.m.
THURSDAY-SUNDAY

11:00 a.m. - 3:00 p.m.
Monday-Friday

6:00 a.m - 2:00 p.m.
Monday-Sunday

Please apply in person with a manager, Mon.-Fri. 3:00 p.m. - 5:00 p.m.

G11-13

Zoll Medical Corporation, a dynamic medical electronic technology company dedicated to the development and manufacture of noninvasive pacemaker/defibrillators, is seeking experienced candidates for the following positions:

TEST TECHNICIAN

Rapid growth has created an excellent opportunity in our manufacturing test group for a qualified individual to test and troubleshoot electronic components, PC boards & medical systems. Good digital and analog circuitry knowledge required. A minimum of 2-3 years' experience plus an ASEE or equivalent is required.

ELECTRO-MECHANICAL ASSEMBLERS

Several immediate permanent openings are available in our manufacturing group for experienced electromechanical assemblers. Successful candidates must have a minimum of 2-5 years' experience in building cables, mechanical subassemblies and instruments. Ability to read blueprints and hand solder is essential.

Zoll Medical Corp. offers a competitive salary and benefit package. Please send resume to:

Patricia Hanson
Zoll Medical Corporation
500 Cummings Park
Woburn, MA 01801
No phone calls please

ZOLL

Equal Opportunity/Affirmative Action Employer.

G11-13

NEW ENGLAND REHABILITATION HOSPITAL

Telecommunications Supervisor

Full-time (7:00 a.m.–3:30 p.m.) working supervisory position at busy 200-bed medical rehabilitation hospital. Duties include supervising staff of 5 in addition to answering and directing calls on a NEAX 2400 system. Supervisory and switchboard experience preferred.

We offer excellent benefits, including health, dental, and life insurance, a 401(k) tax-deferred comprehensive savings plan, on-site child care, and more.

To apply, call Diana Demetri at (617) 935-5050, Ext. 1555.

New England Rehabilitation Hospital
2 Rehabilitation Way
Woburn, MA 01801

An Equal Opportunity Employer
An AdvantageHEALTH Affiliate.

B11-15

GENERAL HELP

WANTED

Hairdresser or Barber

with clientele to lease chair in Burlington salon. Great opportunity for energetic individual.

Call
617-933-3108
or 272-9822

G8-14

EXPERIENCED ESTHETICIAN
EXPERIENCED MANICURIST
EXPERIENCED HAIR STYLISTS

Dani de Paris is a new Full Service Salon bringing the look of France to the Burlington/Rt. 128 area.

We have openings for the above positions for experienced personnel with clientele.

Guaranteed base salary plus commissions and health/medical insurance program.

Please call Dani at:

(617) 229-8844

for an interview.

Dani de Paris
Institut de Beauté

Crossroads Shopping Center
34 Cambridge St., Burlington, Mass.
(Exit 33A off Rt. 128)

G13-19

RETAIL

SEASONAL PART-TIME SALES ASSOCIATES

Coach Leatherware, the recognized leader in quality leather goods and accessories has seasonal part-time Sales Associate positions available.

We seek individuals who have superior customer service skills, are highly responsible and appreciate the classic style of Coach. Candidates must be flexible with work schedule.

We offer a superb working environment and compensation commensurate with experience. To be considered please apply in person at the Burlington Mall location.

Mary Burton
Burlington Mall, Burlington, MA

COACH LEATHERWARE

Equal Opportunity Employer G8-14

Lasertron, an independent U.S. company based in Burlington, produces a wide range of laser and detector products for a variety of fiber-optic communications applications.

ASSEMBLER
WIREBONDING/DIEMOUNTING

Will perform a variety of specialized hybrid assembly tasks using a microscope and small handtools. The position requires at least 2 years of directly related experience using a microscope and following written procedures. Ability to read, write, perform assembly calculations and work independently required. Must have good eye to hand coordination and a concern for detail. Wirebonding and die mounting skills necessary.

Lasertron offers a competitive salary and excellent benefits, including the 401 (k) plan. Send resume to Lasertron, Inc., 23 Fourth Avenue, Burlington, MA 01803 or call (617) 272-6462 for an application.

Lasertron

Lasertron is an equal opportunity employer.

G11-13

CLERICAL POSITION

Local sales office is in need of a detail oriented individual to fill a full time order entry/sales support position. The individual must be self-motivated and able to work in a fast paced environment. Duties include: order entry, customer service, as well as other clerical and secretarial functions. Customer service experience desired. Anacomp is a Fortune 500 company offering competitive salary and excellent benefits.

Anacomp, Inc.
200 Boston Ave., Medford, MA 02155 B8-11,13 +9

Call Gail at 617-391-6200

NOW HIRING
at **McDONALD'S**
CLOSERS
AVAILABLE NOW
APPLY IN PERSON
Rte. 28
43 Main St.
No. Reading

GME

CARDINAL PRINTING

EXPERIENCED SALESPERSON

For one and two color commercial printing.

Please contact Bill at:

935-4638

G13-19

GENERAL HELP

CUSTOMER SERVICE PARTS

Distributor of commercial ice machines seeks person to handle inside parts sales and shipping. Good communication and administrative skills helpful. Salary plus benefits.

CONTACT:

PREFERRED EQUIPMENT
112 Commerce Way, Woburn, MA 01801
617-935-9130

G13-15

BRAZER

Must have several years experience in a highly diversified range of brazing including gas flux and oxyacetylene torch brazing of metal assemblies and sub-assemblies. The position also requires experience with hand tools, verniers and micrometers and the ability to read blue prints.

We are conveniently located, offer competitive salaries and an unusually comprehensive benefit program which includes choice of medical plans, 401K plan and liberal vacation. Hours 7:15 a.m. to 3:45 p.m. with opportunity for overtime.

Come in or call 617-933-7300 between 8 a.m. and 3:30 p.m. to arrange for an interview.

LYTRON, INC.
55 Dragon Court
Woburn, MA 01801

An Equal Opportunity Employer G13-15

Accounting Clerk

Aquarius Travel Management, one of the fastest growing travel agencies in New England, is seeking an individual to work in our accounting department at our Burlington location. ADS or industry experience preferred, PC experience helpful.

We offer an excellent benefits package, including travel discounts.

Interested candidates should call
(617) 273-9074, ext. 310

B7-8,13

SOLDERERS

Experienced assemblers needed for immediate openings. Must be Mil certified DOD 2000 or 454, with minimum of 1-3 years' experience.

For an interview call:
VOLT TEMPORARY SERVICES

THE HIGH ENERGY PEOPLE

VOLT

400 W. Cummings Park
Woburn, MA 01801
Equal Opportunity Employer
Bring proof of right to work in U.S.
Never A Fee. G11-15

GENERAL HELP

Nanny Wanted

Female physician seeks a mature, loving, active, live-in Nanny with child care development experience, to care for a new born in Stoneham. Must be a dog lover. Driver's license required. Non-smoker. Nanny must be flexible with her hours. Requires some meal preparation and light housekeeping. Excellent salary and benefit package along with delightful separate living quarters. Use of an automobile for work.

For further information call Kathy Faulkner at 617-979-0[illegible]

Part Time Order Pickers

Order Pickers needed to prepare orders for delivery to area florists. Hours are 6 a.m. to 11 a.m. Monday thru Friday. Located in Woburn. Applications will be accepted between the hours of 1 to 4 p.m. at 200 Wildwood Street, Woburn.

JOHNSON'S ROSES

G8-14+9

Supplement to Daily Times - Chronicle (Woburn, Reading, Winchester, Burlington, Wakefield), Lynnfield Villager, No. Reading Transcript, Wilmington & Tewksbury Town Crier, Stoneham Independent

Woodchips

ANTHONY MANCONI

Retired General Norman Schwarzkopf said on his adjustment to civilian life, "Seven months ago I could give a single command and 541,000 would obey it. Today, I can't get a plumber to come to my house."

My next door neighbor knows exactly what you mean, Sir. He answered his doorbell yesterday and a man carrying a tool box said, "Good morning, I'm the plumber. I've come to fix the leaking water pipe." "But I didn't call for a plumber," Paul Moore said. "Aren't you Mr. Matthews?" "No, I'm Mr. Moore. Mr. Matthews sold this house to me last year and moved away." A very irritated plumber exclaimed, "I can't figure out people anymore. They call that it's an emergency and need a plumber, then they up and move away!"

When I heard that Suffolk Downs Race Track was going to open soon I applied for a job as a horseshoer. "What experience have you had?" the manager of the barns asked me, "have you ever shoed a horse?" "Nor sir," I replied, "but I 'shooed' a fly only yesterday."

Many boxing fans remember a colorful fighter named "Beau Jack." His real name was Sidney Walker and he was an illiterate Augusta, Georgia shoeshine boy. He rose to recognition as lightweight champion of the world. A reporter once asked Beau Jack, "I understand that you pray before every fight." "That's right, I do. I pray that it will be a good fight and that nobody gets hurt." "Don't you every pray to win?" the reporter asked. "No," he said, "Suppose I pray to win. The other boy, he prays to win too, then what God gonna do?"

Roger Flynn said to me, "Thanks for inviting me and my wife, Helen, over to dinner at your house last night. But, Chipper, I must tell you that your wife Kathy is a terrible cook. I know no why your family prays 'before' each meal."

Father John Crispo was giving one of his wonderful fire and brimstone sermons and my friend George Gould would give out an audible, "Amen Brother, Amen," now and then. An usher finally rushed over to George and said, "Sir, you are disturbing the service." "I can't help it," George replied, "when I get religion." "Well," the usher said firmly, "this is no place to get religion!"

Personality Winners: Woodchips congratulates Robert Carr who was recently sworn in as an associate commissioner of the Metropolitan District Commission, also, Kathy Conary, David Posovani, George Loakin, Rep. Paul Casey, Heather Renault, "Hail and Farewell" to Frank Burns (retiring Editor of the Stoneham Independent) and a warm welcome to Jeff Gutridge the new Editor (Good Luck), Michelle Nottebart, Diane Prince, Brant A. Berylund and Christopher V. Tashjian, all of **Stoneham;** Meghan Ferrick, Paul Pusatere, Bill Wallace, Jen MacPhail, Tina Encarnacao, Carolyn Gerrior, Amy Courcy, Rep. William F. Cass, Mike Leone, Jose Raymond and Mike O'Toole, all of **Wakefield;** Woodchips congratulates Ellie "Sonny" Lane who will be inducted on November 15th into the Massachusetts Basketball Coaches Association "Hall of Fame," Chris Jennings, Matt Connelly, Dan McGrath, Coach Phil Vaccaro, Jen Schromm, Coach John Barrett, Frank Davis, Jim Murphy and Jenn Bowdoin, all of **Reading;** Jamie KilBride, Andrea Quigley, Karen Irving, Amy Fitzgerald, Michael Ellis, Robert W. Neal, Amy Miner, Carl Boutwell, Eric Young and Cory Canada, all of **Woburn;** Coach Gene Bouley, Michael Cramer, Jessica Murphy, Jen Gilpatric, Sara Noonan, Melissa Mandracchia, Julie Struthers, Heidi Reinfeld, Cheri Frost, Karl Wurzel, Stephen Sweezey, Joseph Vinard and Kris Oliver, all of **Winchester.**

Also, Burlington Town Clerk Jane Chew, Katie Umile, Nancy Farnsworth, Coach Bob Conceison, Rich Callahan, Steve Maguire, Michael De Leo, Coach Martin Manuelian and Robert Doherty and Tina Braceland, all of **Burlington;** Happy 100th birthday Marion Carter Connor and her lovely daughter, Marjorie

Woodchips to S-13

Baskin Robbins rebounds after lightning strike

On November 2, 1991 Baskin Robbins, Stoneham reopened its doors following a long shutdown for renovation. The store was severely damaged in June due to fire resulting from a lightning strike.

"It's been a very difficult time for us but customer support has been fantastic," said owner/operator Larry McMahon. "It's great to have such a loyal customer base."

In addition to the new look, Baskin Robbins has added a number of new products including Truly Free, a fat free/sugar free frozen yogurt. Of course, the store continues to specialize in sundaes, splits, shakes and a full line of ice cream desserts including ice cream cakes for holidays and special occasions.

" Our entire staff is excited about resuming business with our new store and new products. " McMahon added, "I sincerely hope the fellow who said lightning doesn't strike twice in the same place knew what he was talking about."

RECENTLY BASKIN-ROBBINS ICE CREAM Parlor on Rte. 28 in Stoneham celebrated its "Grand Reopening." Enjoying a frosty treat are Carolyn Burke, 6, and Jenny Burke, 3, of Reading.

"M.E.'s for You"

Dine Out This Week

In the spirit of Thanksgiving
La Mia Cucina
is thanking its patrons by offering these fantastic specials!
LUNCHEON SPECIALS
Buy 2 entrees and get the 3rd entree FREE of lesser value.
Maximum 6 people. Tues. & Wed. only - No coupons, please.
DINNER SPECIALS $9.99
SHRIMP SCAMPI
VEAL & EGGPLANT PARM COMBO
LASAGNA WITH MEATBALL
CHICKEN PARMESAN
Includes Soup or Salad, Coffee or Tea
Tues., Wed. & Thurs.
3:30 PM - 6:00 PM
No coupons please
All of the above not valid with any other offer
40 Cummings Park Woburn
617-935-7663
Offer expires 11-30-91

May we suggest...
Our Thanksgiving Menu
Escarole Soup
Tossed Salad
Roast Turkey with Stuffing
Butternut Squash and Mashed Potatoes
Buttered Niblet Corn
Cranberry Sauce
Bread, Butter, Coffee & Tea
Apple or Sqash Pie
For all the fun and flavor & none of the work, sit down to Thanksgiving Dinner at Primo's this year!
Adults $13.95 $7.95 For Kids under 12

NEW! Starts this Friday
12 oz. Prime Rib Special $9.99 With Salad & Potato
Served 5 pm to Close Daily
(Coupon Offers Do Not Apply)
Try our Famous TWIN BOILED LOBSTERS $10.99 With French Fries
(Coupon Offers Do Not Apply)
Primo's
Open Daily for Lunch & Dinner
- Casual Dress -
309 Montvale Ave., Woburn
Exit 36, N. or S. off Rte. 93
Karaoke
Sing Along with the hits of the 50's-90's!
With Greg Gates
Monday Nites 8 - 11:30 p.m.
Call for Thanksgiving Reservations 617-933-2662

Sizzlin' Hot
NEW
FRIDAY & SATURDAY NIGHTS are Bust'n with Great Food and Fun!
* New Management! *
* New Chef! * Great Values! *
* ENTERTAINMENT WHILE YOU EAT! *
RIDE El Toro The Mechanical Bull!
FRIDAY NIGHT
Sizzl'n Steak $9.95
Now the area's most sensational steak dinner!
SATURDAY NIGHT
Prime Rib $9.95
Best you've ever had!
BANJO BAR
FRIDAY NOV 15th
Banjo Bar
GRAND OPENING
(617) 233-7100 Route 1
BUSTER'S AMERICAN BARBEQUE
RESTAURANT ★ RODEO BAR
1069 Broadway, SAUGUS

Food for thought...
ThanksgivinG
at the Hampton Grille
Call now to reserve your table!
Our Bountiful Buffet with all the traditional accompaniments will be served at two seatings, Noon and 2:30 p.m.
Adults $16.95
Children (4-12) $8.95
Not including tax & gratuity.
SUNDAY BRUNCH IS BACK!
Every Sunday 10 am - 2 pm
Adults 14.95 Children (4-12) 9.95
Under 3 - Free
Complimentary Mimosa or Bloody Mary! Between 12-2, adults only.
"THE EARLY BIRD GETS THE MEAL"
Sun - Fri 5:30 - 7 pm
Chef's Special Entrees
Includes soup or salad, dessert choice & beverage. $9.95
No other discounts or coupons apply.
FRIDAY NIGHT ONLY $10.95
Shrimp Salute Baked Stuffed or Mesquite Barbecued includes soup or salad, rolls, choice of veg. & potato
SATURDAY NIGHT ONLY $10.95
Prime Rib Buffet All You Can Eat! Includes prime rib, baked potato, choice of vegetables, salad & rolls.
Radisson
Reservations taken for parties of 7 or more
2 Forbes St. • Woburn 617-932-0999 Ext. 7855

Dine in quiet beauty on the banks of the scenic Merrimack River at
Visit us on your next trip to the Southern N.H. Malls!
Jackson's Restaurant, Ltd.
Methuen, Massachusetts
Enjoy our DINNER for TWO
Tuesday - Friday 4 pm to close
Sunday 12 noon to close
$17.95
Includes Soup, Salad, Coffee and Dessert
SIRLOIN KABOB
FRIED CHICKEN TENDERLOINS
CHICKEN STIR FRY
FRIED SEAFOOD ASSORTMENT (HADDOCK, OYSTER, SCALLOP)
EGGPLANT PARMIGIAN
SPAGHETTI & MEATBALLS
BROILED BOSTON SCROD
The Dubois family invites you and your family to join them for Breakfast, Lunch or Dinner Tuesday through Sunday, serving American and Continental Cuisine for your dining pleasure.
Specials change daily • Function Rooms available
Located 1 mile west of Rte. 93 at Exit 46, Methuen
508-688-5021

The Grill Room
"The best dining value on the North Shore"
N.S.P.
DINNERS UNDER $10
EARLY EVENING SPECIALS
SUNDAY BRUNCH BUFFET
For Catering & Functions call Debbie at 508-774-3300
CHERRYSTONES SEAFOOD RESTAURANT
Corner Route 1 & Route 114, Danvers

WILMINGTON ROTARY AUCTIONS

RAFFLES

FREE HORS D'OEUVRES

T.V Auction & Preview
WCTV Ch 30
Thursday, Nov 21 - 7 p.m - 9 p.m
Auction Phone 658-8595

LIVE AUCTION

K of C Hall
School St. Ext. Wilmington
FRIDAY, Nov 22
7 p.m. Preview
7:30 p.m. AUCTION

Wilmington Rotary Club
POST OFFICE BOX 503
WILMINGTON, MASSACHUSETTS 01887

November 6, 1991

Dear Friends:

I would like to take this opportunity as the current President of the Wilmington Rotary Club to thank all of you for your continued support of the Wilmington Rotary Club. As you know, without the continued support of the Wilmington community, we would be unable to assist the community.

Our projects for this year and the upcoming year include our continued involvement with assistance to the elderly by support of the Lifeline system and by providing food baskets, and support of recreation and community programs. Our plans also include our most current project to protect and preserve our community. We have plans underway to further invest in the beautification of Rotary Park.

I would also like to thank all the members of the Wilmington Rotary Club for all of their time and enthusiasm necessary to keep the Wilmington Rotary Club a strong presence not only in the Community but also on an International level.

And one more thank you to all of you that are involved in our upcoming Auction on November 21st and 22nd. The generosity of the donation of items and the purchase of advertising space in our program has been greatly appreciated by the Club.

Enjoy the bidding! Hope you can join us on Channel 30 on November 21st or at the Knights of Columbus on November 22nd.

Sincerely yours,

Peter C. DeGennaro
President

Officers & Board of Directors

(L to r) Bill Doyle, Treasurer, Rod Kurtz, Jay Emond, Jack Cushing, Secretary, Donna Wayman, Peter DeGennaro, President, Marv Weiner, Joyce Brisbois, John Doherty, Sargent at Arms, Bob Knoettner and Dave Gagnon. Missing are: Robert Cornish and Arthur Smith

Auction Committee

(l to r) Jay Emond, Donna Wayman, Robert Peterson, Joyce Brisbois, John Doherty, chairman, Angela Keane, Bill Doyle. Missing are: Karen Kirk, Jim Kohr, Dave McSweeney and Al Pardo.

LINDA DOYON EMOND

CERTIFIED PUBLIC ACCOUNTANT

- Accounting and Auditing
- Financial Statements
- Tax Preparation & Planning
- New Business Planning
- Computerized Bookkeeping

11 Middlesex Avenue, Suite 3, Wilmington

(508) 657-7851

PROVIDING PROFESSIONAL SERVICES TO:

- Individuals
- Businesses
- Estates

WE OFFER ELECTRONIC TAX FILING

MEMBER OF:

- MASS SOCIETY OF CPAS
- AMERICAN INSTITUTE OF CPAS

J.K.BRISBOIS

CERTIFIED PUBLIC ACCOUNTANT

Providing Complete Accounting and Financial Advisory Services for Buisness & Individuals

* Accounting & Auditing
* Tax Planning
* Tax Services
* Management Advisory Services
* Estate Planning
* Financial Planning
* Retirement Planning

MEMBER OF:
American Institute of Certified Public Accountants
&
Massachusetts Society of Certified Accountants

(508) 658-5034
404 Main Street, Suite 1
Wilmington, Massachusetts 01887

PETERSON AND HARKNESS

ATTORNEYS AT LAW

314 Main Street, Suite 202
Presidential Park
Wilmington, MA 01887

658-6886 **658-6887**

- **Real Estate**
- **Wills**
- **Divorce**
- **Workmen's Compensation**
- **Motor Vehicle Accidents**
- **Civil and Criminal Trials**
- **Local zoning matters**

Robert G. Peterson **Angela Harkness**

NO CHARGE FOR INITIAL CONSULTATION

Evening and weekend hours available by appointment

REALTOR MLS

RE/MAX

Casalot Real Estate

Each Office Independently Owned & Operated

Donna J. Wayman

Broker / Owner

312 Main Street
Wilmington, Massachusetts 01887
Office: (508) 658-8100
Fax: (508) 658-4349

AMERICAN SPEEDY PRINTING CENTERS

565 MAIN STREET • READING, MA 01867 • (617) 942-2355 • FAX (617) 942-7169

WE'RE YOUR PARTNER IN PRINTING.™

Reduce the cost of your printing order by a hefty 25 percent at our American Speedy Printing Center. And reduce any anxieties you may have about printing. We'll help you pound out all the details, like choosing the right paper stocks, type styles and ink colors. So drop by and take advantage of this low-cost offer, fortified with all the essential printing services. The only thing you have to lose is 25 percent off your printing order.

Offer applies to:
- Announcements
- Business Cards
- Carbonless Forms
- Envelopes
- Flyers
- Invoices
- Letterhead
- Mailers
- Newsletters
- Postcards
- Statements
- Stationery

25% OFF

Present mailer when placing order for items listed in this ad. Cannot be used with any other offer. Offer good on first original for in-house services only. Typesetting not included. Offer expires

American Speedy Printing Centers®

Your partner in printing.™ C

Wilmington Lions Club

LIONS INTERNATIONAL

38 Years of Community Service

W.S. Cavanaugh & Son Funeral Home

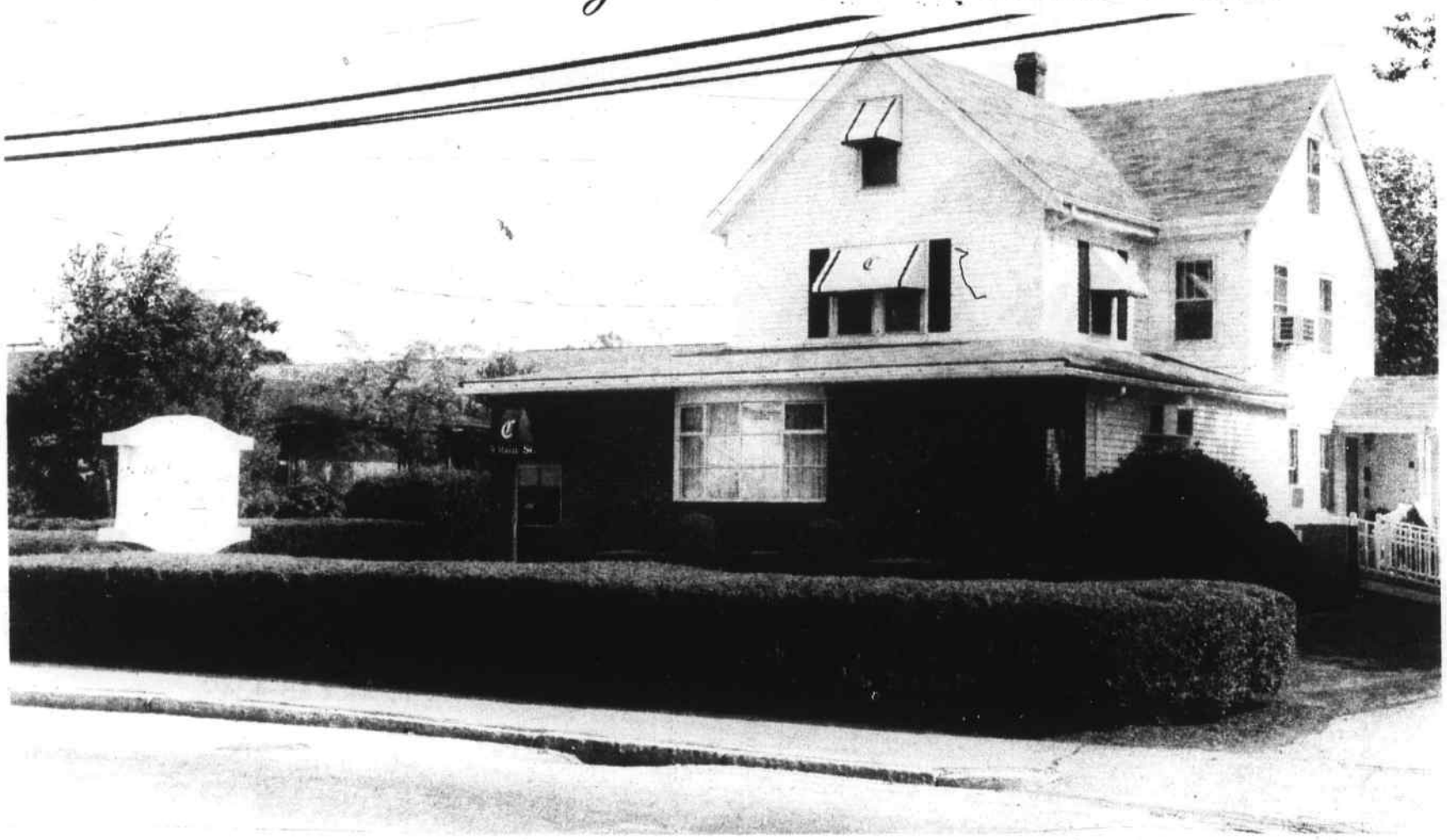

374 Main Street, Wilmington, Mass. 01887

(508) 658-4476

MANAGEMENT. WITH PRIDE OF OWNERSHIP.

In managing property, uncompromising professionalism is the most effective means of maximizing values and maintaining occupancy. In new building and retrofitting, skilled, experienced construction management is the best way to control costs and schedules while ensuring top quality. Tambone Corporation excels in both management services, offering you the invaluable perspective which only a successful owner/developer can provide.

REPRESENTATIVE CLIENTS:
- **Digital Equipment Corporation**
- **Federal Express**
- **Hewlett-Packard**
- **John Hancock**
- **Kelly Services**
- **Marriott Corporation**

Tambone
Corporation • Real Estate Developers
25 Burlington Mall Road
Burlington, MA 01803
617/270-9880 • FAX 617/272-0280

Northeast Podiatric
Medicine & Surgery of the Feet

Dr. Kenneth M. Leavitt
Associate, American College of Foot Surgeons

11 Middlesex Avenue, Wilmington, MA 01887 • (508) 658-9774
175 Main Street, Charlestown, MA 02129 • (617) 242-3344

Colonial Park Mall
35 Lowell Street
Wilmington, MA 01887

Andrew Triantafillou
(508) 535-0958

BANDA and BANDA
ATTORNEYS AT LAW

James F. Banda **Deborah E. Banda**

Complete Legal Services with emphasis on

Estate Planning & Probate

Workman's Compensation

Family & Divorce Law

Personal Injury

Real Estate

OFFICES

7 Marie Drive
Wilmington
(617) 944-6009

80 Boylston Street
Suite 835
Boston
(617) 482-8277

The Real Estate Specialists

K & K

Kelley & Kompany
20 Middlesex Avenue, Wilmington
(508) 658-4171 **(617) 944-6181**

McNAMARA TIRE CO.

PASSENGER CAR, TRUCK & FARM TIRES

PIRELLI MICHELIN

Firestone GOODYEAR

TOTAL ALIGNMENT

RETREADS ON ALL SIZES.

call 658-9126

MasterCard VISA

208 MAIN STREET WILMINGTON

There's no place like home!

Coombs Furniture

464 Middlesex Ave., Wilmington (508) 658-4511

HOURS: Tues & Wed 9 - 6; Thurs & Fri 9 - 9; Saturday 9 - 5; Sunday 1 - 5; Closed Mondays

PUT THE STRENGTH OF A MORTGAGE PROFESSIONAL BEHIND YOU.

- Convertibles
- 15 Year Fixed Rate Loans
- 1 Year Adjustables
- 3 Year Adjustables
- No Income Verifications
- Jumbos

- Buy-Down Programs
- No Points
- 30 Year Fixed Rate Loans
- Below-Market Closing Costs
- Limited DOCS

AND SUCCESSFULLY CLOSE THE DEAL!

First Eastern Mortgage Corporation, the largest privately held independent mortgage company in Massachusetts is pleased to announce its new Corporate Headquarters at 100 Brickstone Square, Andover, MA 01810.

First Eastern Mortgage Corporation

A Subsidiary First Federal Savings Bank

Presidential Park
314 Main Street
Wilmington, MA 01887
(508) 657-4886
1-800-759-4886

DAVID J. GAGNON, CLU

Insurance Incorporated
200 Middlesex Avenue
Wilmington, Massachusetts 01887
(508) 658-5626

Insurance and Investments

"The Customer Reigns at Cains"

Over 50 years same location • Same line of cars • Same management

Plymouth CHRYSLER

Fred F. Cain INC.

658-3385

AUTO
RENTING
& LEASING

580 MAIN STREET
WILMINGTON
ON ROUTE 38

GENUINE PARTS

24 HR. TOWING — 658-3387

FREDERICK T. HELLER

O.D., F.A.A.O.

Doctor of Optometry

162 Middlesex Avenue
Wilmington, Massachusetts 01887
(508) 658-3713

AUCTION ITEMS

658-8595

201	Statice Wreath	$50.00	AAJ Travel
202	Preventative maintenance of P.C.	$250.00	Absolute Micro Systems, Inc.
203	Gift Cert. - Rocco's Rest.	$50.00	Alan Altman, Esq.
204	Quartz Clock	$50.00	Altron
205	2 Boston Celtics vs. Indiana Pacers	$80.00	Aluminum & Glass Concepts
206	Gift Basket	$70.00	American Speedy Printing
207	Weathervane	$160.00	Anderson Wrought Iron
208	Decorative Eagle	$40.00	Anderson Wrought Iron
209	Child's Tractor Trailer	$36.00	Bandwagon
210	100 gallons of oil	varies	Joe Barry's Oil
211	Gift Certificate - Beauty Depot	$25.00	Beauty Depot
212	1991 Indiv. Tax Return	Max. $200.00	Joyce K. Brisbois, CPA
213	2 cases of motor oil	$48.00	Fred Cain
214	2 front end alignments	$100.00	Fred Cain
215	The Rescurers Down Under - Walt Disney	$24.99	Cameo Video
216	Simple Will	$150.00	Carter & Coleman Attys.
217	Gift Certificate to Herman's	$50.00	Margaret & Bill Cavanaugh
218	Gift Cert. to Jimmy's on the Mall	$50.00	Margaret & Bill Cavanaugh
219	Gift Cert. - Coldar Bus. Serv. Catalogue	$25.00	C.B.S./Sheryl Meehan
220	2 - pool cues	$50.00	Colonial Park Liquors
221	Miller Beer Pool Float	$25.00	Colonial Park Liquors
222	$100.00 Savings Bond	$50.00	Commercial Bank & Trust
223	Hitchcock Side Chair	$149.00	Coombs Furniture
224	Cleaning & Adjust. on copier	$78.00	Copy-Pro, Inc.
225	22" ceramic Christmas Tree	$40.00	Robert Cornish
226	3' Lighted Ceramic Santa Claus	$60.00	Robert Cornish
227	2 Bruin's Tickets	$60.00	Peter DeGennaro
228	2 Celtic's Tickets	$60.00	Peter DeGennaro
229	(4) Wilm. Bus/School Part. Discount Cards	$20.00	Dynamics Research Corp.
230	Kitchen Basket	$65.00	Jay & Linda Emond
231	Accounting Services	Max. $250.00	Linda Doyon Emond, CPA
232	Black & Decker 10 cup coffee maker	$49.95	F & R Auto Supply
233	Pierre Cardin 6 pc. luggage set	$30.00	F & R Auto Supply
234	2 Celtics vs. N.Y. Knicks	$60.00	First Eastern Mortgage
235	Quartz Clock	$34.99	Ray Fitch
236	Play program from 1935 Production	Priceless	Ralph Flodin
237	Gift Certificate - Shaw. Hair Salon	$60.00	Shawsheen Hair Salon
238	Custom Color Print/your negative	$29.00	Graphic Accent
239	2 - Executive Physicals	$300.00	Health Stop
240	Bausch & Lomb Sunglasses "Shooter"	$92.00	Dr. Frederick Heller
241	Bausch & Lomb Sunglasses "Wings"	$95.00	Dr. Frederick Heller
242	Gas Grille	$180.00	A Friend of Rotary
243	Plane Ride	$125.00	Frank Ingram
244	Car Detailing	$175.00	Straightline Auto Body, Inc.
245	Color T.V.	$300.00	A Friend of Rotary
246	Outdoor Light Kit	$100.00	Jim Kohr
247	Black & Decker 3/8" Rev. Drill Kit	$57.99	Rod Kurtz
248	2 Tires (all season or snow)	$150.00	Ray McNamara
249	4 wheel alignment	$59.00	Ray McNamara
250	Front wheel alignment	$39.00	Ray McNamara
251	Baseball cards	$100.00	Stephen McNamara
252	Seasonal centerpiece	$40.00	Dr. Marshall
253	Photosculpture/your picture	$49.95	Memories Forever
254	Gift Cert. - MacCartney Clothing Store	$25.00	David Milot
255	2 Bruin's vs. Minnesota Northstars	$78.00	Northeastern Development
256	2 Bruin's vs. Edmonton Oilers	$72.00	Robert Peterson
257	Fruit Basket	$30.00	The Pushcart
258	Oil Heating unit - tune up	$60.00	RJN Heating System
259	2 Bruin's vs. Quebec Nordiques	$78.00	Raffi & Swanson
260	Solid Brass Key Lock	$192.00	Schlage Lock Co.
261	Gift Cert. - Sir Speedy	$100.00	Sir Speedy Printing of Reading
262	Gift Cert. - Spencer Cleaners	$25.00	Andrew Triantafillou
263	Gift Cert. - Plate Escape	$25.00	Andrew Triantafillou
264	4 pizzas	$32.00	Uncle Mickey's
265	Gift Cert - Royal Dynasty	$25.00	Daniel Wandell
266	4 Bruin's vs. Hartford Whalers	$150.00	Ed Whitney
267	Ceramic horse Carousel	$80.00	Ed Whitney
268	Holiday Centerpiece	$40.00	Wildflowers
269	Courses/Workshops to produce cable shows	$30.00	Karen Kirk/WCTV
270	Deluxe Parakeet Cage Set	$49.00	A Friend of Rotary
271	One hour with Santa Claus	Priceless	Wilm. Lion's Club
272	One month of music lessons	$45.00	Wilmington Music Center
273	CPR Class	$40.00	Winch. Hosp./Health Ed. Dept.
274	(4) Chokesaver program	$75.00	Winch. Hosp./Health Ed. Dept.]
275	Gumball Machine	$15.99	A Friend of Rotary
276	Skittle Dispenser	$14.99	A Friend of Rotary
277	M & M Dispenser	$24.99	A Friend of Rotary
278	M & M Dispenser	$24.99	A Friend of Rotary
279	Tootsie Roll Bank	$12.99	A Friend of Rotary
280	Oak VCR Tape Holder	$29.99	A Friend of Rotary
281	Santa & Mrs. Claus	$119.98	A Friend of Rotary
282	2 Xmas Stockings	$19.99	A Friend of Rotary
283	Mickey Santa	$39.99	A Friend of Rotary
284	1957 Chévy AM/FM Radio	$59.99	A Friend of Rotary
285	Starlight Miniature TV	$74.99	A Friend of Rotary
286	Panasonic Alarm Clock/Radio	$29.99	A Friend of Rotary
287	Magnavox AM/FM/Cas/CD Stereo	$149.99	A Friend of Rotary
288	Xmas Sled with 4 cassettes	$19.99	A Friend of Rotary
289	Dried Autumn Wreath	$26.99	A Friend of Rotary
290	Apple Pie Keeper	$29.99	A Friend of Rotary
291	Rechargeable Flashlight	$25.99	A Friend of Rotary
292	Neon Bowling Set	$25.99	A Friend of Rotary
293	Ring Toss/Horseshoe's	$25.99	A Friend of Rotary
294	Xmas Tablecloth/Napkins	$24.99	A Friend of Rotary
295	Dartboard	$29.99	A Friend of Rotary
296	Child's Snowtube	$12.99	A Friend of Rotary
297	14" Christmas Wreath	$19.99	A Friend of Rotary
298	2 - Christmas Placemats	$15.99/ea.	A Friend of Rotary
299	"Holly" Porcelain Doll	$44.99	A Friend of Rotary
300	2 - Auto Snow Broom/Scraper	$12.99/ea.	A Friend of Rotary
301	Christmas Moose	$19.99	A Friend of Rotary
302	Stuffed Christmas Bear	$23.99	A Friend of Rotary
303	Stuffed Christmas Bear	$23.99	A Friend of Rotary
304	2- Christmas Wrap/Bows/Tags	$24.99/ea.	A Friend of Rotary
305	Musical Rocking Horse	$34.99	A Friend of Rotary
306	Porcelain Santa	$37.99	A Friend of Rotary
307	2 - Sports Illustrated Swimsuit	$12.99/ea.	A Friend of Rotary
308	1992 Chippendales Calendar	$12.99	A Friend of Rotary
309	2 - Holiday Tin Assortment	$19.99/ea.	A Friend of Rotary
310	Autographed Bruin's Hockey Stick	Priceless	Jack Cushing
311	Autographed Stick - Brett Hull	Priceless	Jack Cushing
312	4- Rotary Pancake Breakfast	$20.00	Rotary Club
313	4 - Rotary Pancake Breakfast	$20.00	Rotary Club
314	Breakfast for 10 - catered in your home	$200.00	Auction Committee
315	Breakfast for 10 - catered in your home	$200.00	Auction Committee
316	Gift Basket	$50.00	Unique Baskets
317	2 - Baskets of Wine	$65.00	John Doherty
318	2 - Baskets of Wine	$65.00	Donna Wayman
319	Hand Made Cap Rack	$25.00/ea.	Robert Knoettner
320	Handmade Tree Coat Rack	Priceless	Harry Cunningham

AND THE LIST IS STILL GROWING

TH ANNUAL WILMINGTON ROTARY AUCTION

N NOTES

bers are for purposes of identification and do not indicate order of sale. The price represents the donor's estimated value of the item. This is furnished to prospective bidders.

IONS OF SALE

will benefit Wilmington Rotary Club who assumes no risk, liability or responsibility for the authenticity of the authorship of any property identified in g (that is, the identity of the creator or the period, culture, source or origin, as the case may be, with which the creation of any property is identified herein).

ty is sold "as is". Wilmington Rotary Club does not make any warranties or representations of any kind or nature with respect to the property, and in ill be responsible for the correctness or deemed to have made any representation or warranty of description, genuineness, attribution, provenance, historical condition of the property. No statement in the catalog or made at the sale or in the bill of sale or invoice or in the script or elsewhere shall be deemed such y or representation or an assumption of liability.

on Rotary Club makes no representations or warranties, expressed or implied, as to whether the purchaser acquires any reproduction rights in the property. on Rotary Club reserves the right to withdraw any property at any time before the actual sale.

be sold to the highest bidder at the full amount of the successful sealed, telephoned bid or in person bid.

on Rotary Club reserves the right to reject a bid from any bidder. The highest bidder acknowledged by Wilmington Rotary Club shall be the purchaser. st of any doubt on the part of Wilmington Rotary Club as to the validity of any bid, Wilmington Rotary Club shall have the sole and final discretion to the successful bidder. If any dispute arises after the sale, the Wilmington Rotary Club sale record shall be conclusive in all respects.

l bids will be confirmed by telephone shortly after the on-air announcement of sale. Wilmington Rotary Club reserves the right to dispose of the property nner it deems appropriate if the successful bidder or his authorized representative cannot be reached by telephone within a reasonable period of the ment of sale on air. Wilmington Rotary Club reserves the right to dispose of the property in any manner it deems appropriate if the successful bidder does e the property within the agreed-upon period of time.

A LARGER COPY OF THESE RULES WILL BE AVAILABLE AT THE AUCTION DOOR.

ON-AIR PROCEDURE

Bidding is done by phone during the on-air sale on Cable Channel 30, November 21, 1991 from 7 - 9PM. The auctioneer will describe each item being offered and will give its item number and on-air title.

If you see something you wish to bid on.....DIAL 658-8595.

One of our volunteer operators will answer your call. To make a bid, give the item number, the on-air title, and the amount of your bid.

Once you place your bid, you must hang up. If at any point you wish to increase your bid, please call again and place another bid.

If your is the high bid, a confirming operator will call you within one hour of the on-air announcement. The operator will also give you instructions for picking up your item. If the confirming operator is unable to reach you or your authorized representative within that time, the item being offered may have to be offered to the next highest bidder.

REMOVAL OF PROPERTY

Successful high bidders must arrange for payment and removal of purchases within 48 hours of telephone confirmation. Wilmington Rotary Club reserves the right to dispose of the property in any manner it deems appropriate if the successful bidder does not remove the property within the agreed upon period of time. Items should be approved by the buyer before removal from Wilmington Rotary Club Pick Up and Pay counter.

Payment may be made by VISA or MASTERCARD. Personal checks for $1,000 or more must be certified.

The purchaser shall be responsible for transporting his purchases at his own expense.

Items are to be paid for and picked up at Wilmington Knights of Columbus, School Street Extension, Wilmington.

PICK UP AND PAY HOURS ARE AS FOLLOWS:

FRIDAY, NOVEMBER 22ND FROM 7:30PM - 9:30PM

VISA MasterCard

(617) 658-8151

EDWARD C. WHITNEY & SON

BARRELS, DRUMS, FIBERS
NEW AND RECONDITIONED

P.O. BOX 474 WILMINGTON, MA 01887

EDWARD C. WHITNEY JR. EDWARD C. WHITNEY III

BOB CASEY

General Carpentry

657 · 7805

WILMINGTON MA.

ETA

DOMENIC V. TUTELA, P.E.
President

TUTELA ENGINEERING ASSOCIATES

CONSULTING ENGINEERS • ARCHITECTS • PLANNERS

P.O. Box 28066
Providence, RI 02908
(401) 861-5990

12 Bay Street, P.O. Box 817
Wilmington, Mass. 01887
(508) 658-7493

BUILDINGS – BRIDGES – TRAFFIC – HIGHWAYS
WASTEWATER TREATMENT – SEWERS
FLOOD CONTROL – ENVIRONMENTAL
INDUSTRIAL PRETREATMENT – WATER SYSTEMS

(617) 658-8178 • 658-8151

THREE SONS CONTRACTING, INCORPORATED

SHREDDING DIVISION

887 Woburn Street • Wilmington, MA 01887

Edward C. Whitney III

SHEA

CONCRETE PRODUCTS, INC.

P.O. Box 520
773 Salem St., Route 62
No. Wilmington, MA 01887

Tel. (508) 658-2645
Fax (508) 658-0541
TOLL FREE 1-800-696-SHEA

PERM-ENTRY®
BULKHEADS
SIZES S-D

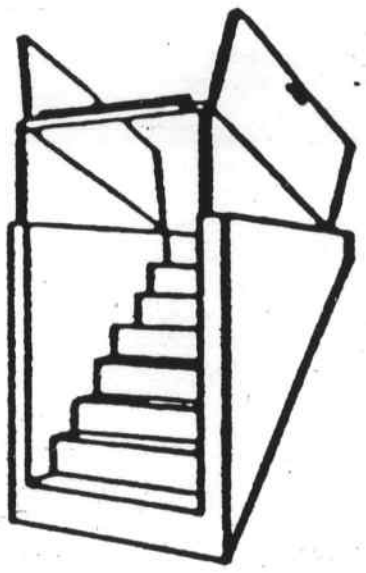

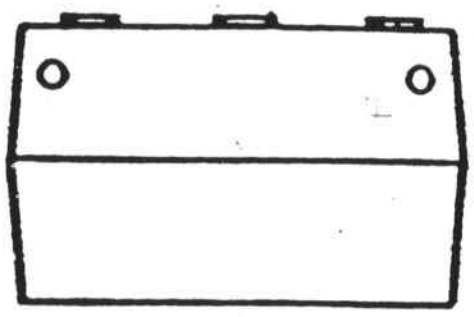

Septic Tanks
500-12,000 Gallons

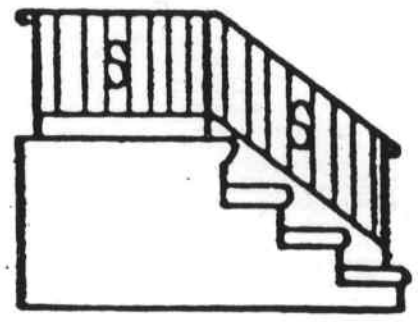

PRECAST STAIRS
4', 5', 6', 8', 10'
WIDE

ROTARY CLUB OF WILMINGTON
SCHOLARSHIP FUND TRUST
POST OFFICE BOX 73
WILMINGTON, MA 01887

The Rotary Club Scholarship Fund was started in 1986 by Charlie Doucette the Rotary Club President. The original trustees were Mr. Doucette, Robert Shelley, Raymond McNamara, John Cushing, Edward Whitney, Robert Cornish, William Doyle, Douglas Andersen, Joyce Brisbois, Donna Wayman, William J. Fay, Buzz Stapczynski, Robert Horan, Robert Doucette and Walter Kaminski.

The intention of the original Trustees was to raise money for the sole purpose of awarding scholarships to Wilmington residents graduating from high school. The funds for this project were raised when Mr. Peter DeGennaro, a local developer and current Rotary President, donated a building lot upon which the Rotary Club constructed a home. The home was then sold, with the Wilmington Rotary Club holding the mortgage. The interest which is paid each month on this mortgage provides the funds which the Rotary Club distributes on a yearly basis to deserving seniors.

Since 1986, the Rotary Club Scholarship Trust Fund has awarded approximately $50,000.00 in scholarships to Wilmington residents. The recipients have included students from Wilmington High School, Shawsheen Valley Regional Vocational Technical High School, St. Johns Preparatory School and Bishop Fenwick High School. The 1991 recipients were Donna Mickle, Jennifer A. Clark, John F. Gerrior, III, Ann Marie Casey, Kristina Pryzemski, Alison Curtin, Jennifer Bowen and Susan R. Sweet.

The current Trustees are Attorney Robert Peterson, Chairman, Douglas Andersen, William Doyle, Edward Whitney, Raymond McNamara, John Cushing, Charles Doucette, Donna Wayman, Robert Cornish and Joyce K. Brisbois.

The Wilmington Rotary Club Scholarship Trust Fund wishes to thank the entire community for its continued support of the endeavors of the Wilmington Rotary Club. We hope to be able to provide scholarships to Wilmington residents for many years to come.

Anderson
Wrought Iron
Quality Ornamental
• FALL SALE •
THROUGH DECEMBER 31st
10% Discount With This Ad
RUSTOLEUM PROTECTED PRODUCTS
Our Speciality Is Quality and Service
859 Main St., Wilmington • 508-658-4316
• Christmas Gift Wall Mounts • Long Lasting Quality Materials
• Rustoleum Protected • Railings • Fences • Gates • Columns
• Lamp Posts • Mail Box Signs • Brackets • Room Dividers 11/17
• Custom Designed Furniture • Large Selection of Free Cast Designs

434 MAIN STREET
WILMINGTON, MA 01887

Classic Upholstery, Inc.

DAVID A. WILSON, SR.
(508) 658-0260
(617) 944-2613

LAW OFFICES
OF
DANIEL J. BROWN

A FULL SERVICE LAW FIRM
WITH PRACTICE CONCENTRATING IN
THE FOLLOWING AREAS:

Real Estate
Wills, Trusts & Estates
Divorces

Automobile Accidents
Personal Injury
Business Law

Local Zoning Matters

MASSACHUSETTS OFFICE:
The Starwood Building
299 Main Street
Wilmington, MA 01887
(508) 657-6520

NEW HAMPSHIRE OFFICE:
The Long Block Building
Franklin Street, P.O. Box 956
Exeter, NH 03833
(603) 772-5262

HERE we are...

Linda

Pam

Here to keep your hair in fine shape! The holidays are coming soon, so let us accommodate you with **Great** Service and a full line of Matrix, Paul Mitchell & Nexxus products. Open six days – Tuesday thru Friday nights.

CALL NOW FOR AN APPOINTMENT at 658-9475

Michelle

Lisa

SHAWSHEEN HAIR SALON

161 Shawsheen Ave. (Rte 129) Wilmington

WCTV

Wilmington Community Television, Inc.

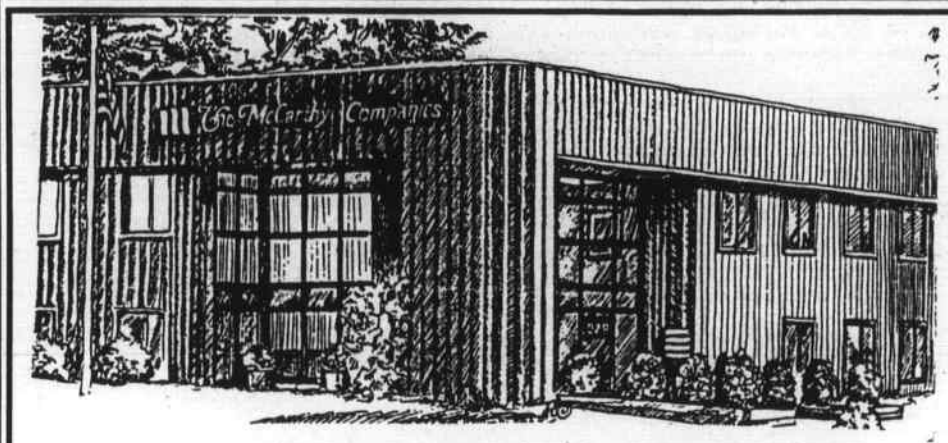

C.J. McCarthy Insurance Agency, Inc.

Personal - Business - Financial Services

229 Andover Street, Wilmington, MA 01887

(508) 657-5100 (800) 892-0642

Best Wishes to Wilmington Rotary Club

TEXTRON Defense Systems

Textron Defense Systems/Subsidiary of Textron Inc.

201 Lowell Street, Wilmington, MA 01887

Regional Health Center in Wilmington

Regional Health Center in Wilmington
Medical Staff & Allied Health Professionals

DERMATOLOGY
John Tomich, MD

ENT
Jose D. Angeles, MD
Jeffrey Brown, MD
Roy Johnson, MD

GASTROENTEROLOGY
Wayne Weinreb, MD

INFECTIOUS DISEASES
Michael R. Britt, MD

INTERNAL MEDICINE
Michael R. Britt, MD
Scott Chelemer, MD
Mitchell Kase, MD
Sharon Rubrake, MD
Sharon A. Stotsky, MD
Kathleen Wallace, MD

MENTAL HEALTH
John H. Heckler, PhD
Michael W. Marcus, MD
Judy Bunn, RN, MS
Gretchen Hopkins, LICSW
Robert Sedgewick, PhD

NEUROLOGY
Paul N. Chervin, MD
Albert L. Fullerton, MD

OBSTETRICS/GYNECOLOGY
Nabil Arian, MD
Mark A. Macklis, MD

OCCUPATIONAL HEALTH SERVICES
Peter Dillard, MD

ONCOLOGY/HEMATOLOGY
Jason Mann, MD

OPHTHAMOLOGY
David Gendelman, MD
Phillip M. Gendelman, MD
Robin F. Steinberg, MD
Deborah Zuckerman, MD

ORTHOPEDIC SURGERY
Barry C. Dorn, MD
George M. Hazel, MD
Tetsuto Numata, MD

PATHOLOGY
Pathology Consultants & Assoc.
James E. Grassi, MD
Karl H. Proppe, MD

PEDIATRICS
Sarah Andrew, MD
David S. Salomon, MD
Yvette E. Yatchmink, MD

PLASTIC SURGERY
Steven J. Friedman, MD

PODIATRY
John L. Casey, Jr., DPM
Edgar H. Mullin, DPM

RADIOLOGY
Northshore Radiological, Inc.
Robert Fortunato, MD

RHEUMATOLOGY
Stuart J. Schneller, MD
Sharon A. Stotsky, MD

SURGERY (GENERAL)
Arthur A. Veno, MD
Bernard Wisniewski, MD

UROLOGY
Richard L. Levine, MD
Roderick Crocker, MD

VASCULAR SURGERY
Ronald Nath, MD
Richard I. Weiner, MD

WALK-IN/URGENT CARE
Northeast Corridor Emergency Service, Inc.
Jon Jenkins, MD
Donald Amiralian, MD
Caroline Apovian, MD
Donald Burke, MD
P. Brian D'Angona, MD
Christopher De Fazio, MD
Lata Mundkur, MD
Arther Theodore, MD
Gregory Weisz, MD
Dana Zitkovsky, MD

REFERRAL SERVICES
Laboratory
Nutrition Services
Occupational Therapy
Physical Therapy
Radiology /Mammography
Speech & Language Therapy

REGIONAL HEALTH CENTER
IN WILMINGTON

A Division of Winchester Hospital
500 Salem Street, Wilmington, MA 508-657-3910

Thank You

to the donors to last year's Rotary Club Auction
and a special thank you to all the people of Wilmington who bid on these items!

AAJ Travel, Inc.
Absolute Micro Systems
Action Glass, Inc.
Agency Rent A Car
Allen George
Alphabet Books & Antiques
Aluminum & Glass Concepts
Anton's Cleaners
James F. Banda
Baybank Middlesex
Boomers & Billiard & Games
Joyce K. Brisbois
Burger King
William Butt
Fred Cain, Jr.
Fred Cain, Sr.
Cameo Video
Carter & Coleman Attorneys
Casey Bob
Colonial Park Liquors
Commercial Bank & Trust
Maureen Confalone
Bob Cornish
Celia Cornish
Harry Cunningham
Paul Curtin
Jack Cushing
DeCrosta Florists
Peter DeGennaro
John Doherty
Joanne Doherty
Charlie Doucette
Bob Doucette
Bill Doyle
Pam Doyon
Doyon TV & Appliance
Dean Drinkwater
Denise Dunbar
Eastgate Liquors
Linda Doyon Emond
Jay Emond
Bill Fay
First Eastern Mortgage Corp.
Ray Fitch
Ralph Flodin
Follo's Finer Fashions
Henry L. Foster
Giant Glass
Hyphen, Inc.
Frank Ingram
J. N. Phillips Glass
Jazzercise
Jet-Com, Inc.
Walter Kaminski
Keane Lighting
Michael Keane, CPA
Kerry Krystal Kutter
Karen Kirk
Robert Knoettner
Violet Knoettner
Jim Kohr
Rod Kurtz
Teri LaBella
Stacy LaBella
Lemark Limo
Dr. John Marshall
Massbank for Savings
Maximum Image
Steve McNamara
Ray McNamara
McNamara Tire Co.
Leo McVicker
Mark Melaragni
Ray Mercuri
Dave Milot
Mr. Saunders Formal Wear
Larz Neilson
Northeastern Development
Pepsi-Cola
Robert Peterson
Patricia Potito
Print Shack
Pushcart
Jake Quinn
Raffi & Swanson, Inc.
Rapid Reproduction, Inc.
RE/MAX Casalot Real Estate
Robert Anderson
Home Inspection
Rocco's Restaurant
Shawsheen Beauty Salon
Arthur Smith
Sound Unlimited
Spencer Cleaners
Buzz Stapczinski
Windy Sweeney
Sweetheart Plastics
Thunderline Z
Town Crier
Unique Baskets
Uptown Deli & Bakery
Village Apothecary
Bernie Wagstaff
Dan Wandell
Donna Wayman
Marvin Weiner
Ed Whitney
Wild Flowers
Wilmington Chamber
of Commerce
Wilmington Insurance Agency
Wilmington Lions Club
Wilmington Music Center
Wilmington Sales, Inc.
Wilmington T.V. & Radio
Bob Wright

WILMINGTON

Insurance Agency, Inc.

CALL THE PROFESSIONALS
FOR A FREE QUOTE

• Auto • Home • Business • Life

658-3805

5 MIDDLESEX AVE. • SUITE 14
WILMINGTON, MA 01887